

- GENERAL NOTES:**
1. REFER TO CIVIL DRAWINGS FOR FINISH FLOOR ELEVATIONS.
- MATERIALS KEY:**
- 1 METAL LOW STANDING SEAM ROOF
 - 2 WOOD SHINGLE ROOF
 - 3 HEAVY TIMBER
 - 4 STONE
 - 5 WOOD SIDING
 - 6 WOOD TRIM
 - 7 INSULATED WOOD/METAL WINDOWS
 - 8 WOOD/METAL/GLASS DOORS
 - 9 BOARD AND BATTEN SIDING
 - 10 BRICK
 - 11 WOOD/METAL RAILING
 - 12 LOWERED WINDOW
 - 13 SLATE ROOF
 - 14 STUCCO
 - 15 WOOD SHINGLE SIDING
 - 16 COMPOSITE SIDING
 - 17 METAL
 - 18 PAINTED METAL SIDING

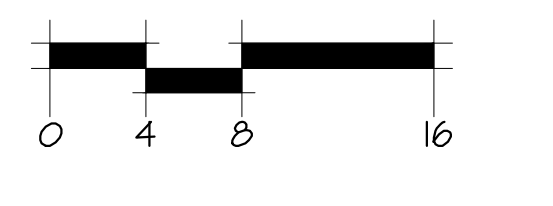

HART HOWERTON
10 Erie Ave., Suite 200, Newburgh, NY 12550
Tel: 212.483.5431 Fax: 212.483.1748
Email: NY@harthowerton.com

**SILO RIDGE
PHASE 1 SITE PLAN SUBMISSION**
Amenia, New York
Dutchess County

S.C.A.L.E. - VALUE
NORTH: THE ARCHITECT'S OFFICE
100 N. STATE ST. SUITE 200
AMENIA, NY 12501
TEL: 518.885.8800
WWW.ARTISTARCHITECTS.COM

DATE	ISSUE
01/08/2015	SITE PLAN REV.

REVISIONS		
NO.	DATE	ISSUE

**AMENITY BUILDING
ELEVATIONS**

PROJECT #:
13-507
DRAWN BY:
ND
CHECKED BY:
VALUE
DRAWING NO.:
A3.01

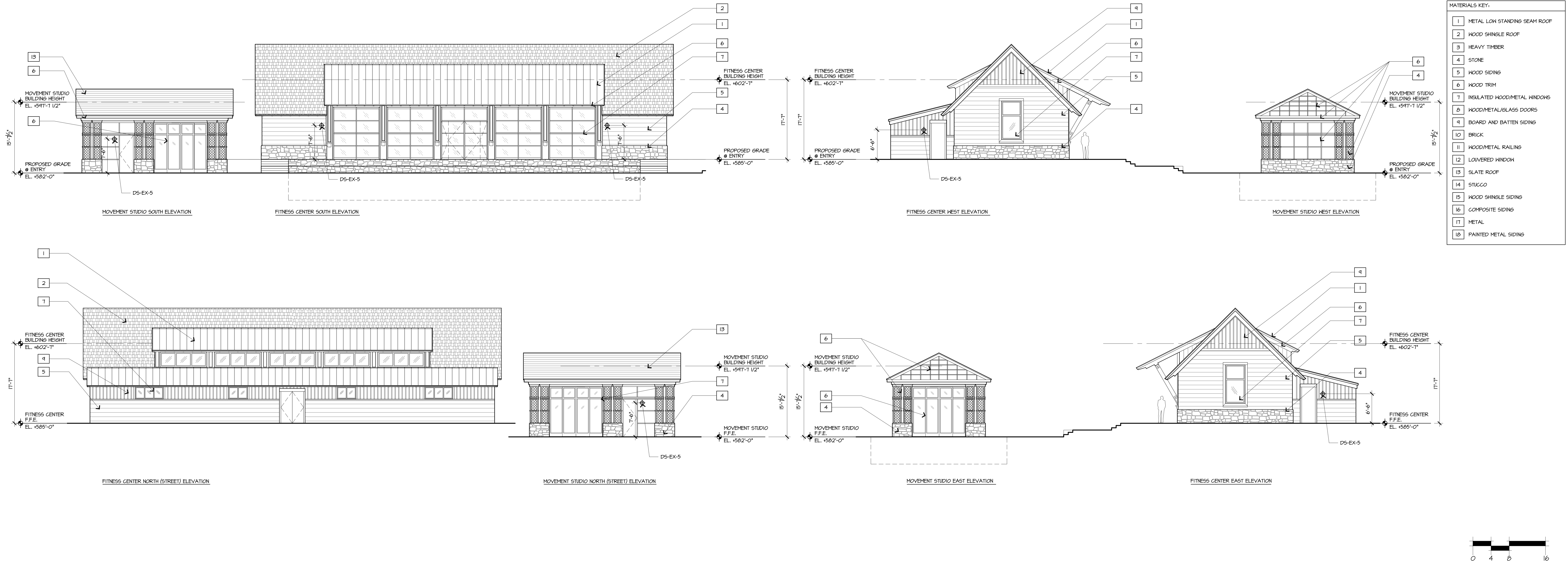

- GENERAL NOTES:
1. REFER TO CIVIL DRAWINGS FOR FINISH FLOOR ELEVATIONS.
- MATERIALS KEY:
- 1 METAL LOW STANDING SEAM ROOF
 - 2 WOOD SHINGLE ROOF
 - 3 HEAVY TIMBER
 - 4 STONE
 - 5 WOOD SIDING
 - 6 WOOD TRIM
 - 7 INSULATED WOOD/METAL WINDOWS
 - 8 WOOD/METAL/GLASS DOORS
 - 9 BOARD AND BATTEN SIDING
 - 10 BRICK
 - 11 WOOD/METAL RAILING
 - 12 LOUVERED WINDOW
 - 13 SLATE ROOF
 - 14 STUCCO
 - 15 WOOD SHINGLE SIDING
 - 16 COMPOSITE SIDING
 - 17 METAL
 - 18 PAINTED METAL SIDING

1 | FITNESS CENTER/MOVEMENT STUDIO ELEVATIONS

HART HOWERTON
101 Erie Ave., Suite 200, New York, NY 10016
Tel: 212.683.5431 Fax: 212.683.1768
Email: NY@hart-howerton.com

SILO RIDGE
PHASE 1 SITE PLAN SUBMISSION
Amenia, New York
Dutchess County

DATE: 01/08/2015
ISSUE: SITE PLAN REV.

REVISIONS		
NO.	DATE	ISSUE

DRAWING TITLE:
AMENITY BUILDING
ELEVATIONS

PROJECT #: 13-507
DRAWN BY: VALUE
CHECKED BY: VALUE
DRAWING NO.: A3.02



GOLF ACADEMY NORTH-EAST (ENTRY) ELEVATION

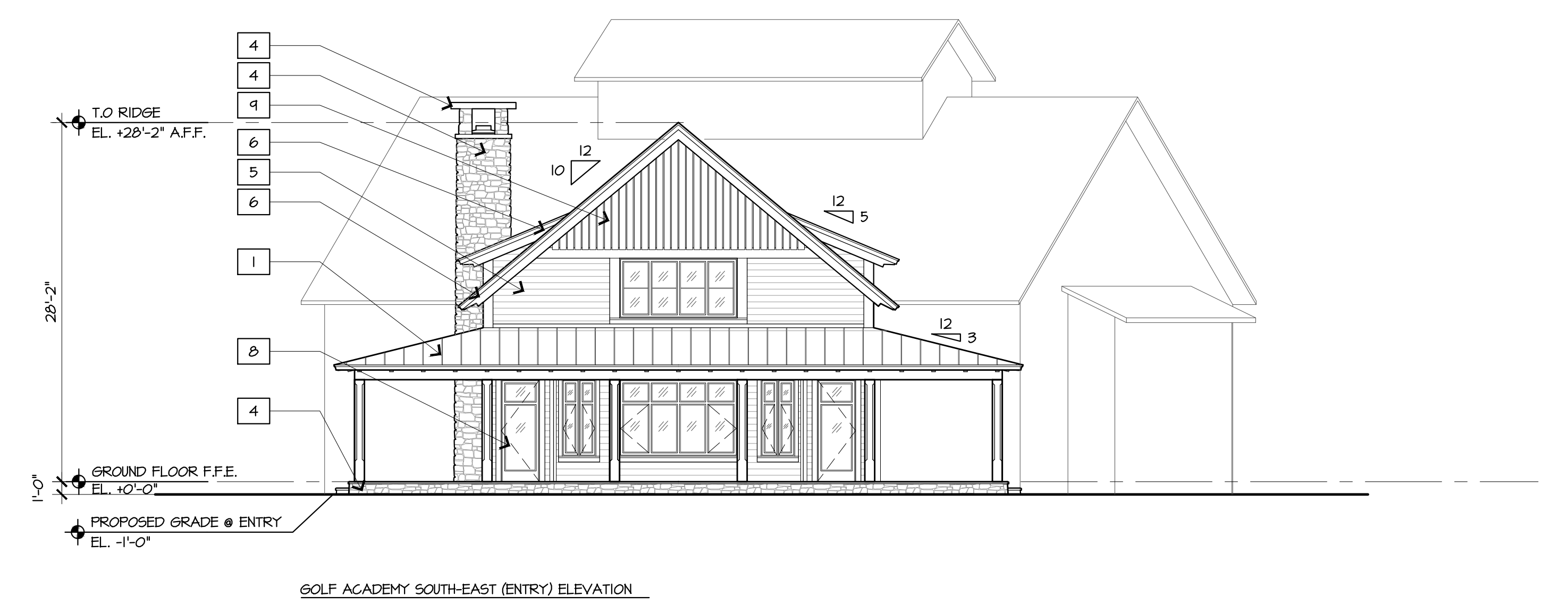

GOLF ACADEMY SOUTH-EAST (ENTRY) ELEVATION

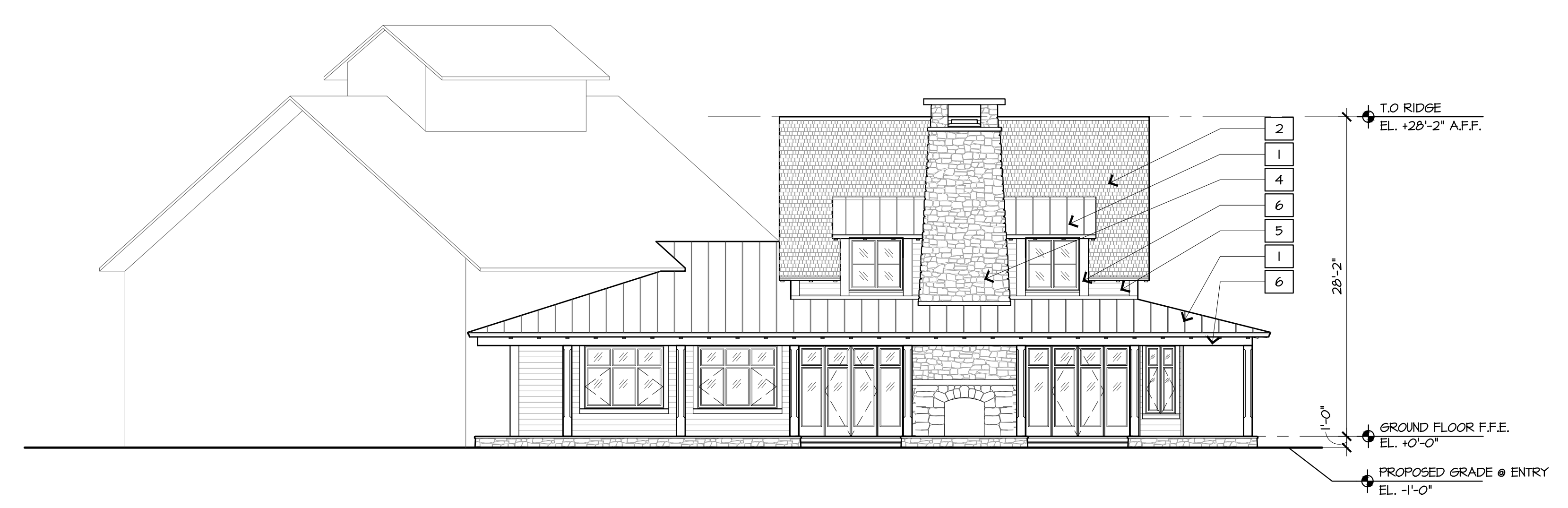

GOLF ACADEMY SOUTH-WEST ELEVATION

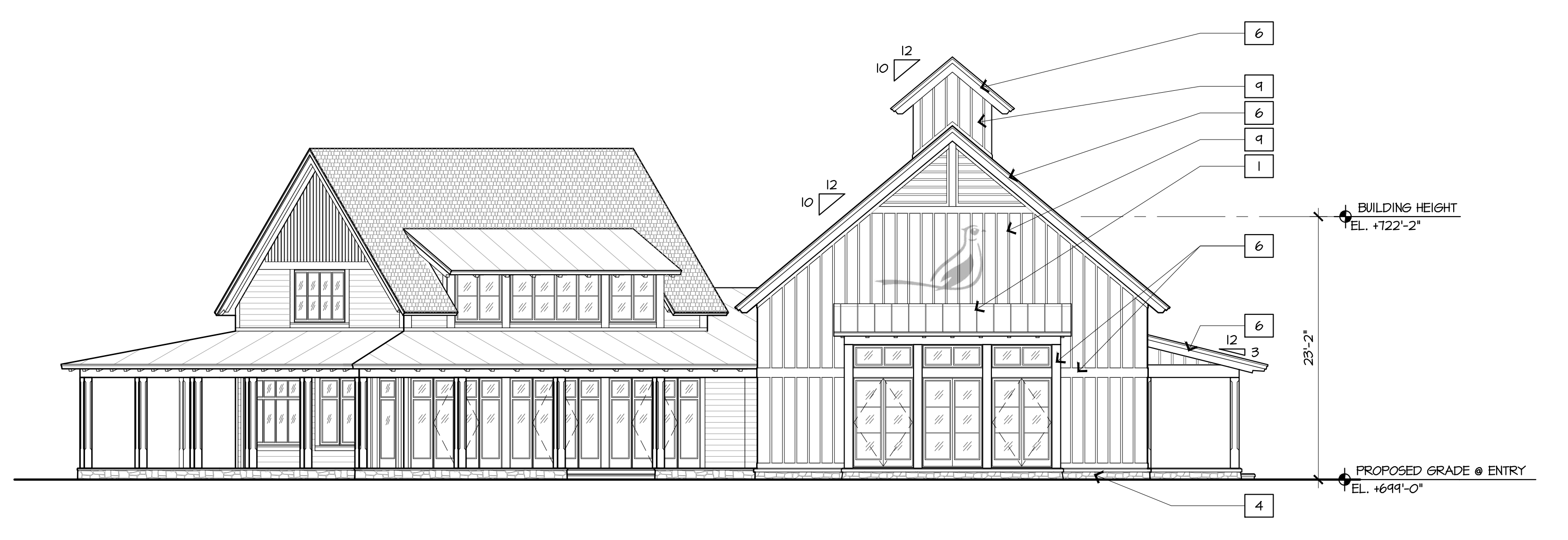

GOLF ACADEMY EAST ELEVATION



GOLF ACADEMY NORTH (SIDE) ELEVATION

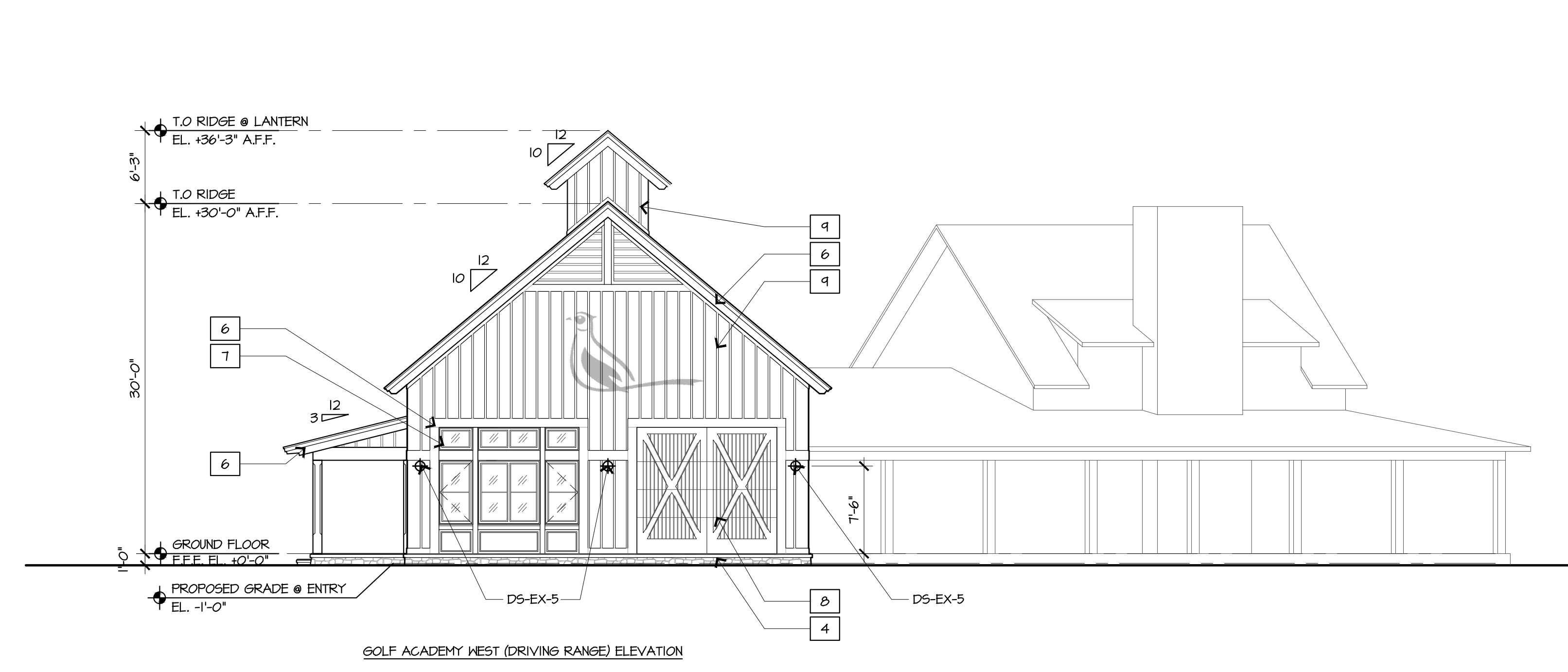

GOLF ACADEMY WEST (DRIVING RANGE) ELEVATION

GENERAL NOTES:
1. REFER TO CIVIL DRAWINGS FOR FINISH FLOOR ELEVATIONS.

MATERIALS KEY:

1	METAL LOWN STANDING SEAM ROOF
2	WOOD SHINGLE ROOF
3	HEAVY TIMBER
4	STONE
5	WOOD SIDING
6	WOOD TRIM
7	INSULATED WOOD/METAL WINDOWS
8	WOOD/METAL/GLASS DOORS
9	BOARD AND BATTEN SIDING
10	BRICK
11	WOOD/METAL RAILING
12	LOUVERED WINDOW
13	SLATE ROOF
14	STUCCO
15	WOOD SHINGLE SIDING
16	COMPOSITE SIDING
17	METAL
18	PAINTED METAL SIDING

1 | GOLF ACADEMY ELEVATIONS

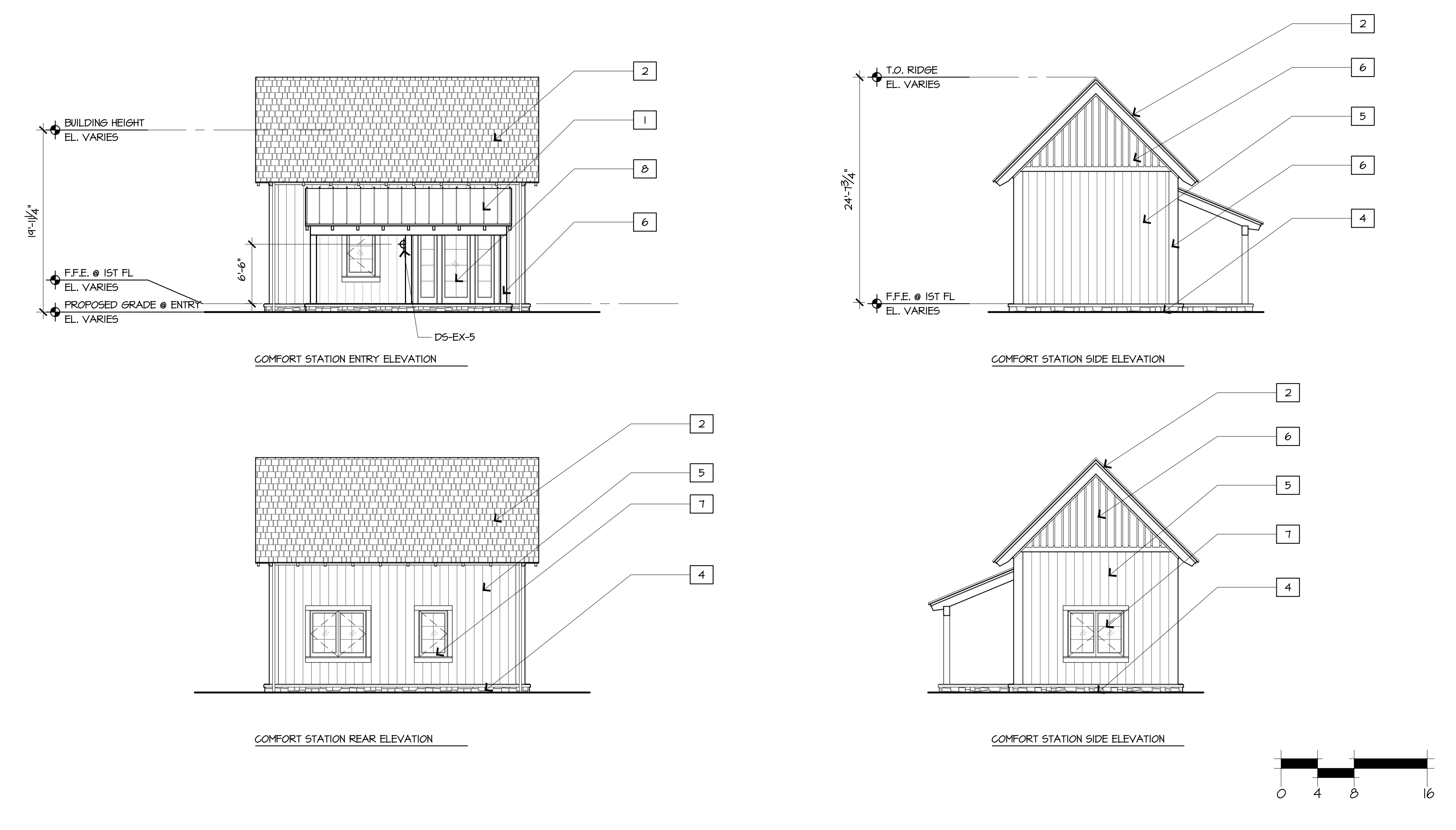

2 | COMFORT STATION ELEVATIONS

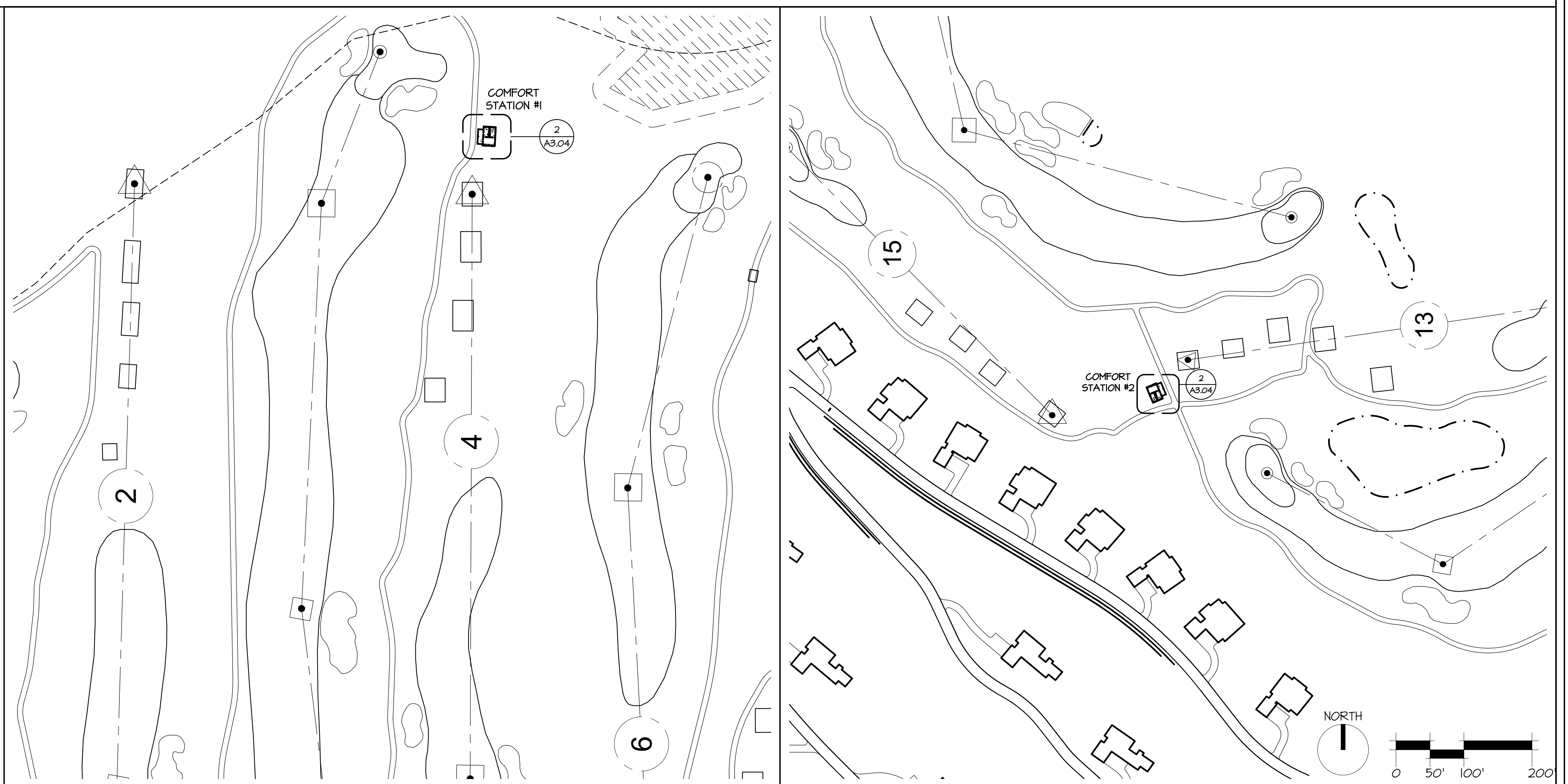

3 | COMFORT STATION #1 SITE PLAN

4 | COMFORT STATION #2 SITE PLAN

HART HOWERTON
10 Erie Ave., Suite 200, New York, NY 10016
TEL: 212.683.5431 FAX: 212.683.7368
E-mail: NY@hart-howerton.com

SILO RIDGE
PHASE 1 SITE PLAN SUBMISSION
Amenia, New York
Dutchess County

SCALE: VALUE:
NORTH: THE DRAWINGS ARE NOT TO BE USED FOR CONSTRUCTION OR FOR ANY OTHER PURPOSES WITHOUT THE WRITTEN CONSENT OF HART HOWERTON.

DATE	ISSUE
01/08/2015	SITE PLAN REV.

REVISIONS		
NO.	DATE	ISSUE

DRAWING TITLE:
AMENITY BUILDING ELEVATIONS

PROJECT #:
13-507
DRAWN BY:
ND
CHECKED BY:
VALUE
DRAWING NO.:
A3.04

Kieran Fitzgerald, P.E. (201) 212-1587; Arpan Jain and Congcong Fan, C.E.D. (Shreefika) Silver, Inc. (315) 486-1300; Arpan Jain and Congcong Fan, C.E.D. (Shreefika) Silver, Inc. (315) 486-1300; P&S; Stamp: inc. (315) 486-1300; Scale: 1/8"=1'-0" (PRINT); Canon RZ3003 (300) PCL5c



SALES CENTER WEST (ENTRY) ELEVATION

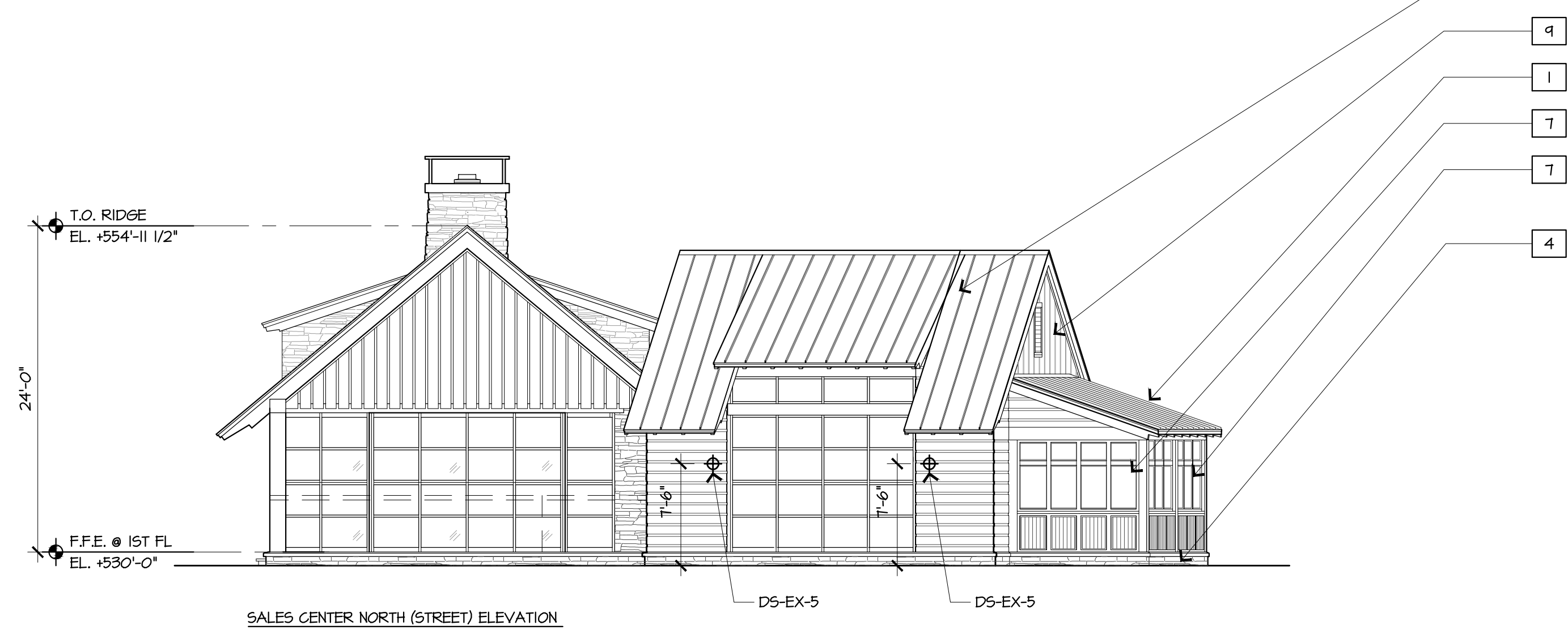

SALES CENTER NORTH (STREET) ELEVATION

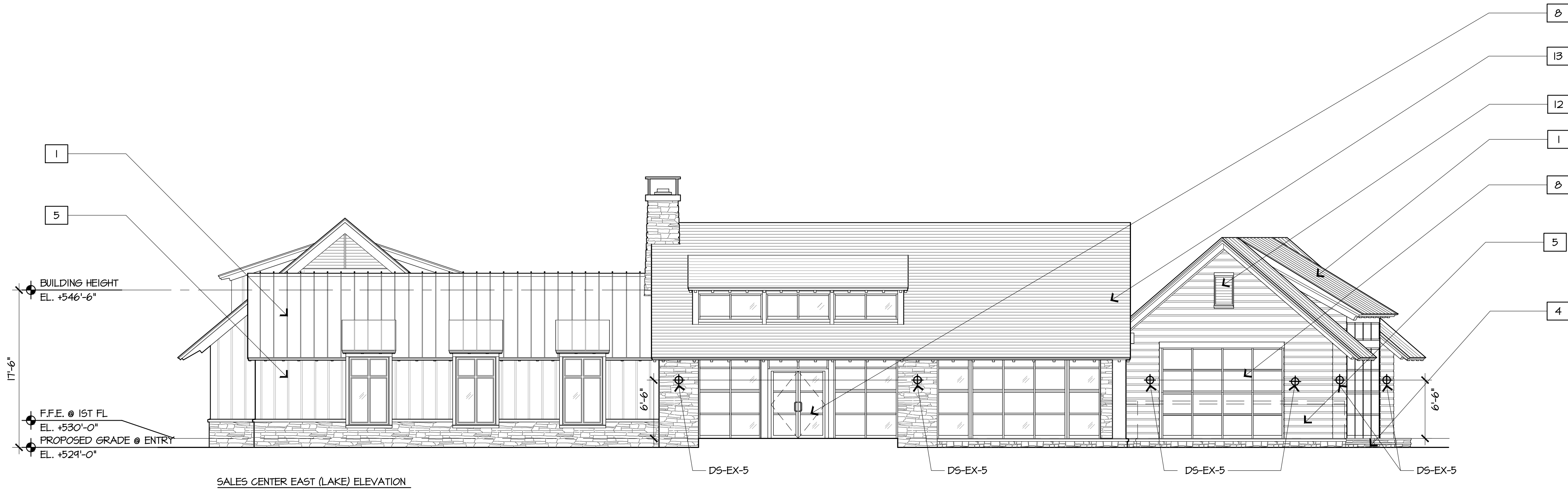

SALES CENTER EAST (LAKE) ELEVATION



SALES CENTER SOUTH (SIDE) ELEVATION

- GENERAL NOTES:
1. REFER TO CIVIL DRAWINGS FOR FINISH FLOOR ELEVATIONS.
- MATERIALS KEY:
- 1 METAL LQW STANDING SEAM ROOF
 - 2 WOOD SHINGLE ROOF
 - 3 HEAVY TIMBER
 - 4 STONE
 - 5 WOOD SIDING
 - 6 WOOD TRIM
 - 7 INSULATED WOOD/METAL WINDOWS
 - 8 WOOD/METAL/GLASS DOORS
 - 9 BOARD AND BATTEN SIDING
 - 10 BRICK
 - 11 WOOD/METAL RAILING
 - 12 LOUVERED WINDOW
 - 13 SLATE ROOF
 - 14 STUCCO
 - 15 WOOD SHINGLE SIDING
 - 16 COMPOSITE SIDING
 - 17 METAL
 - 18 PAINTED METAL SIDING

1 SALES CENTER ELEVATIONS

1/8"=1'-0"

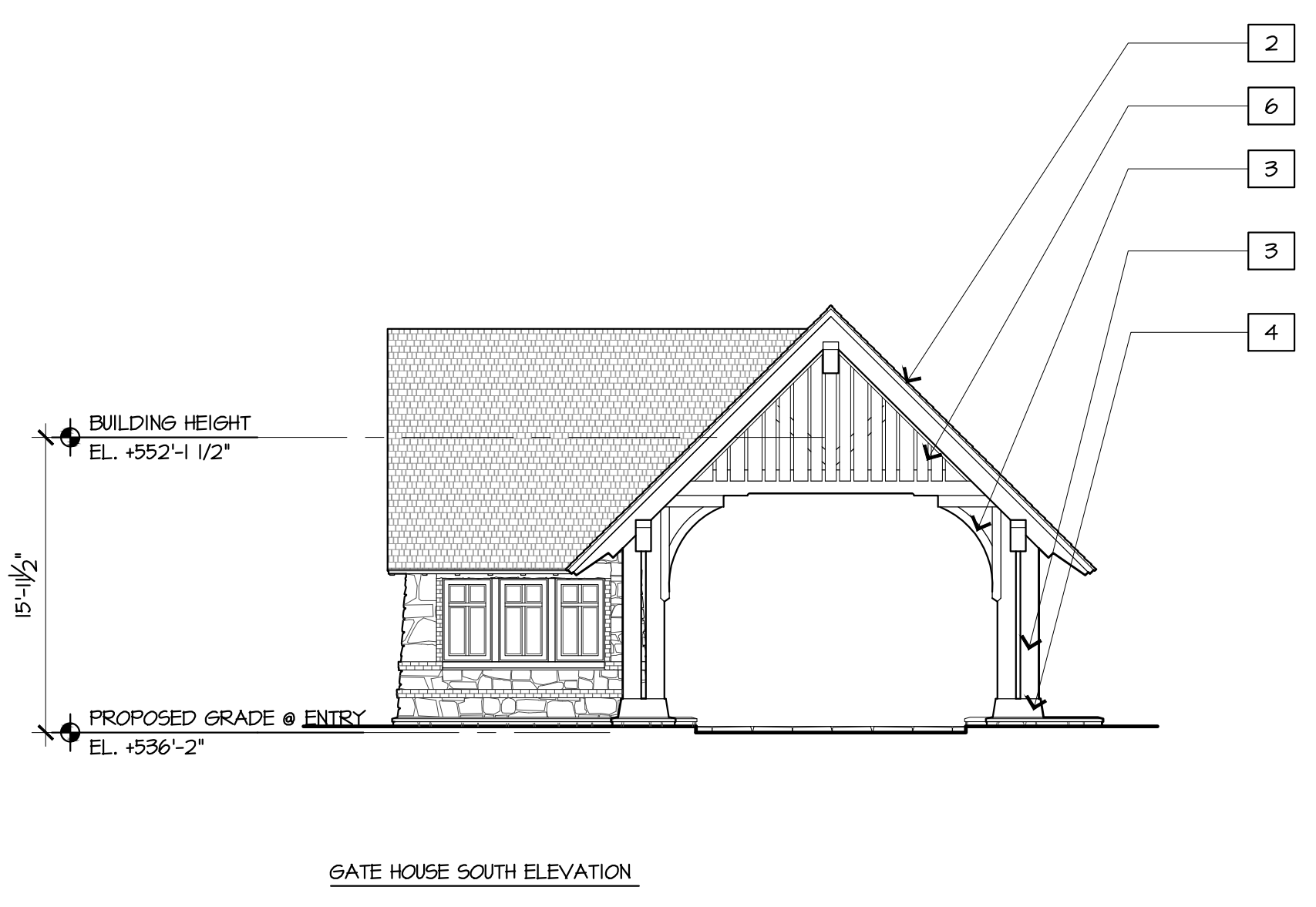

GATE HOUSE SOUTH ELEVATION

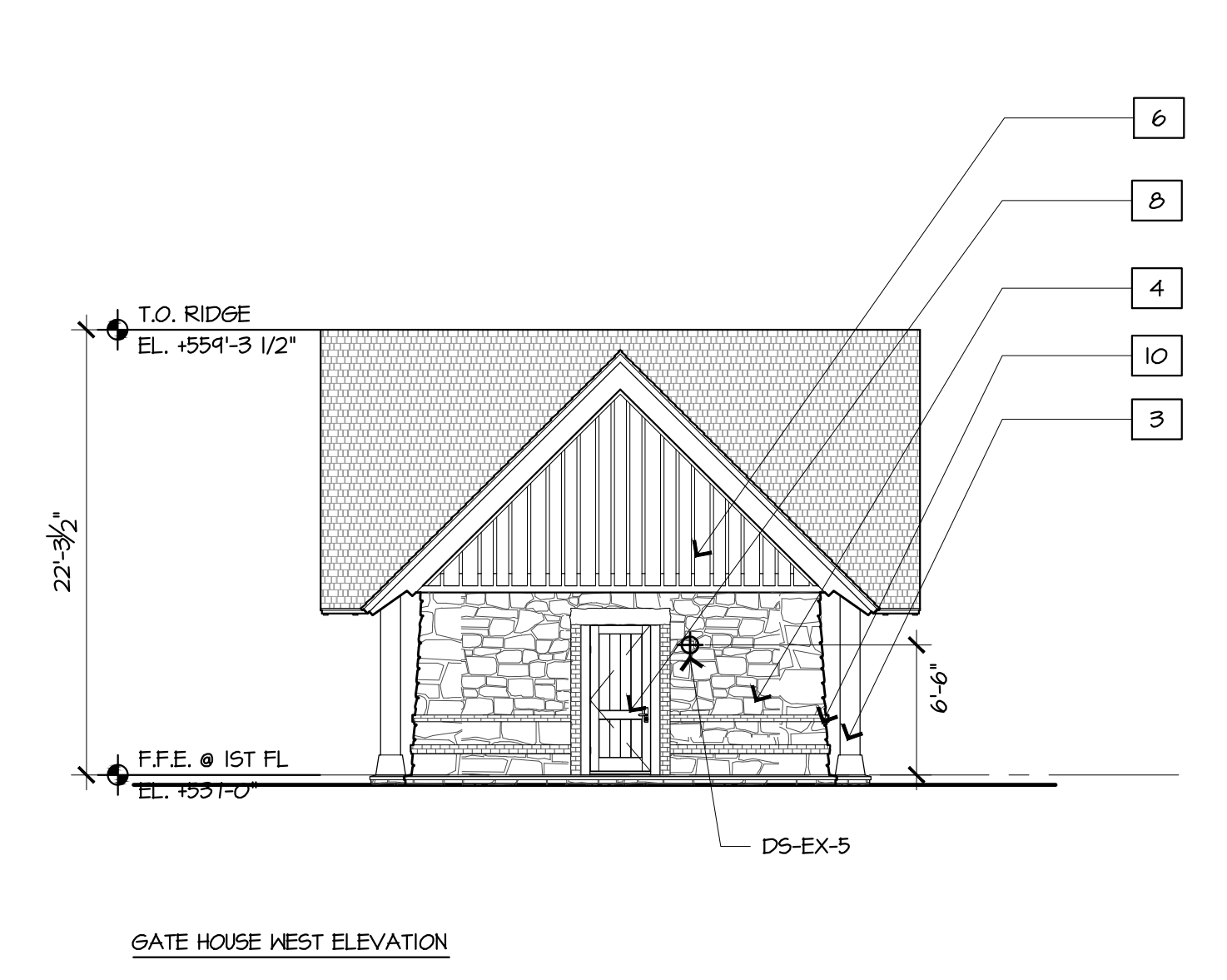

GATE HOUSE WEST ELEVATION

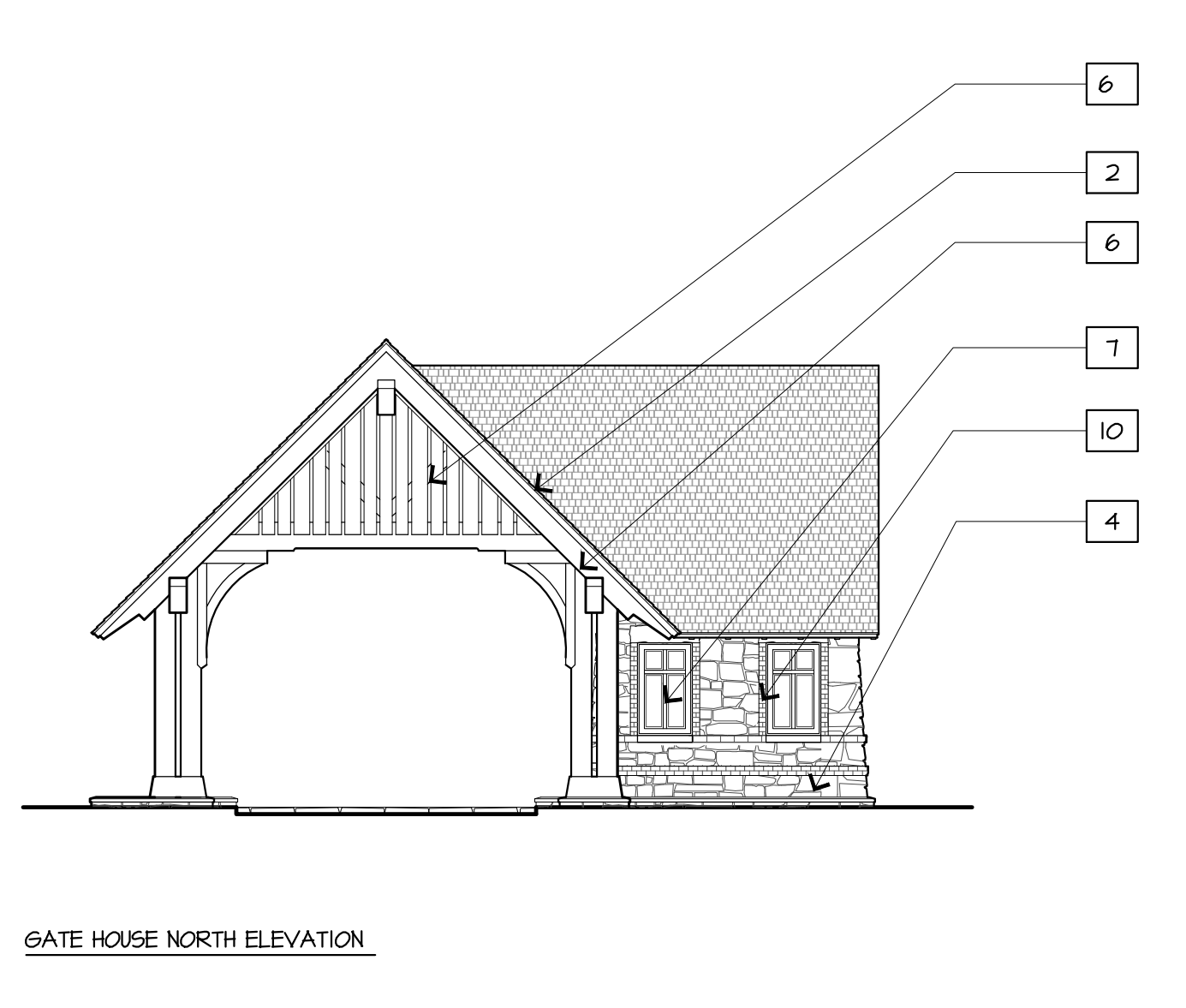

GATE HOUSE NORTH ELEVATION

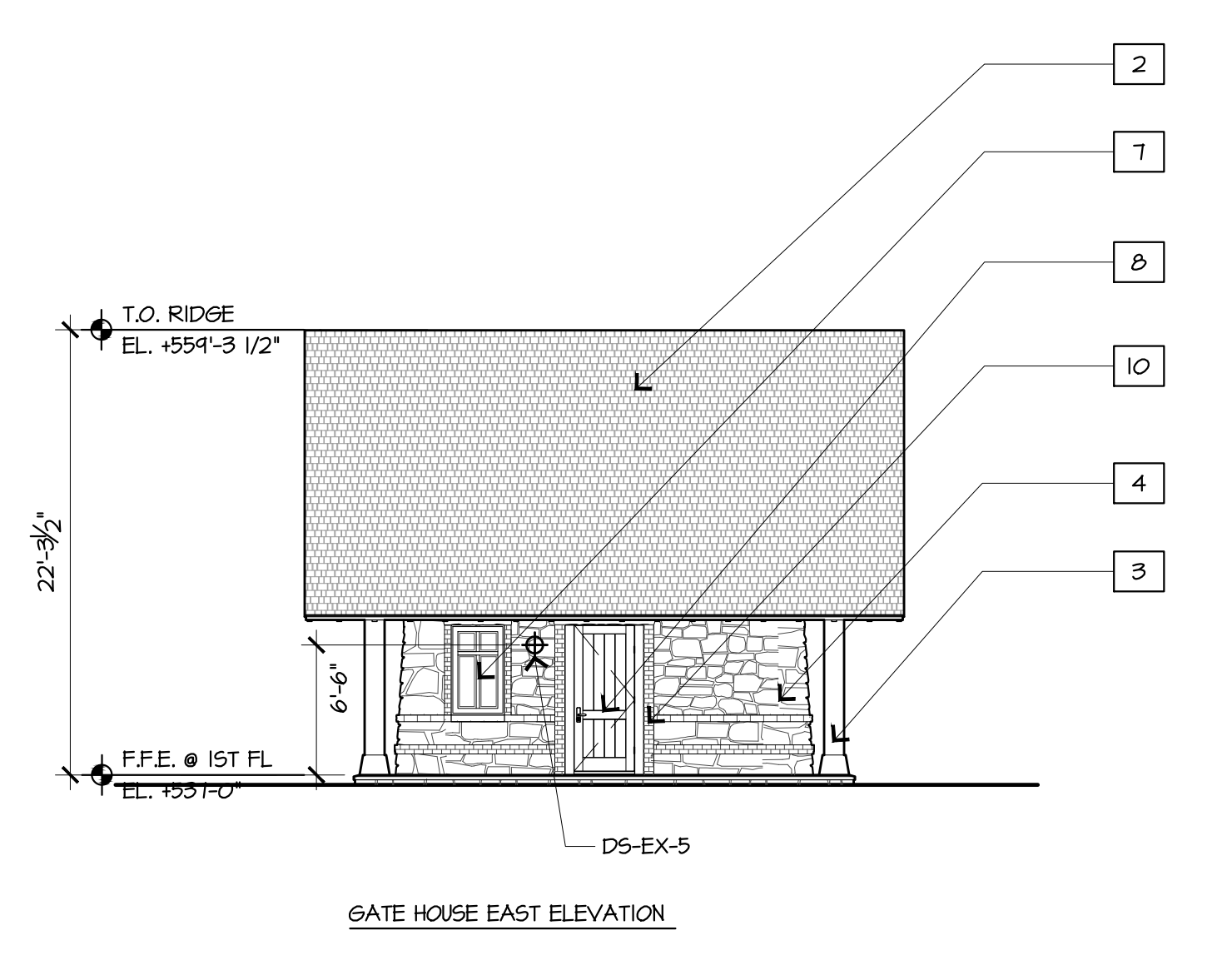

GATE HOUSE EAST ELEVATION

2 GATE HOUSE ELEVATIONS

1/8"=1'-0"

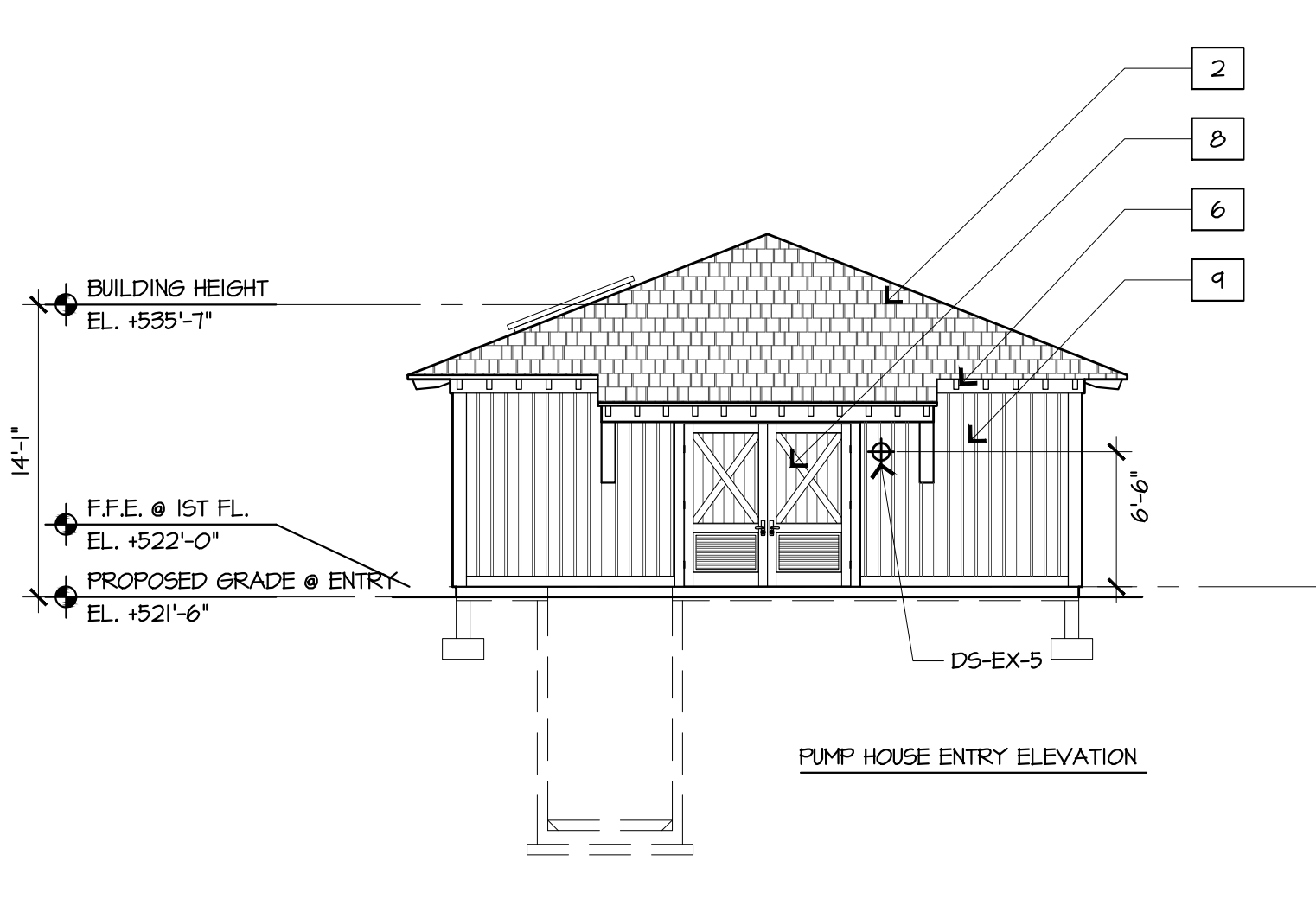

PUMP HOUSE ENTRY ELEVATION

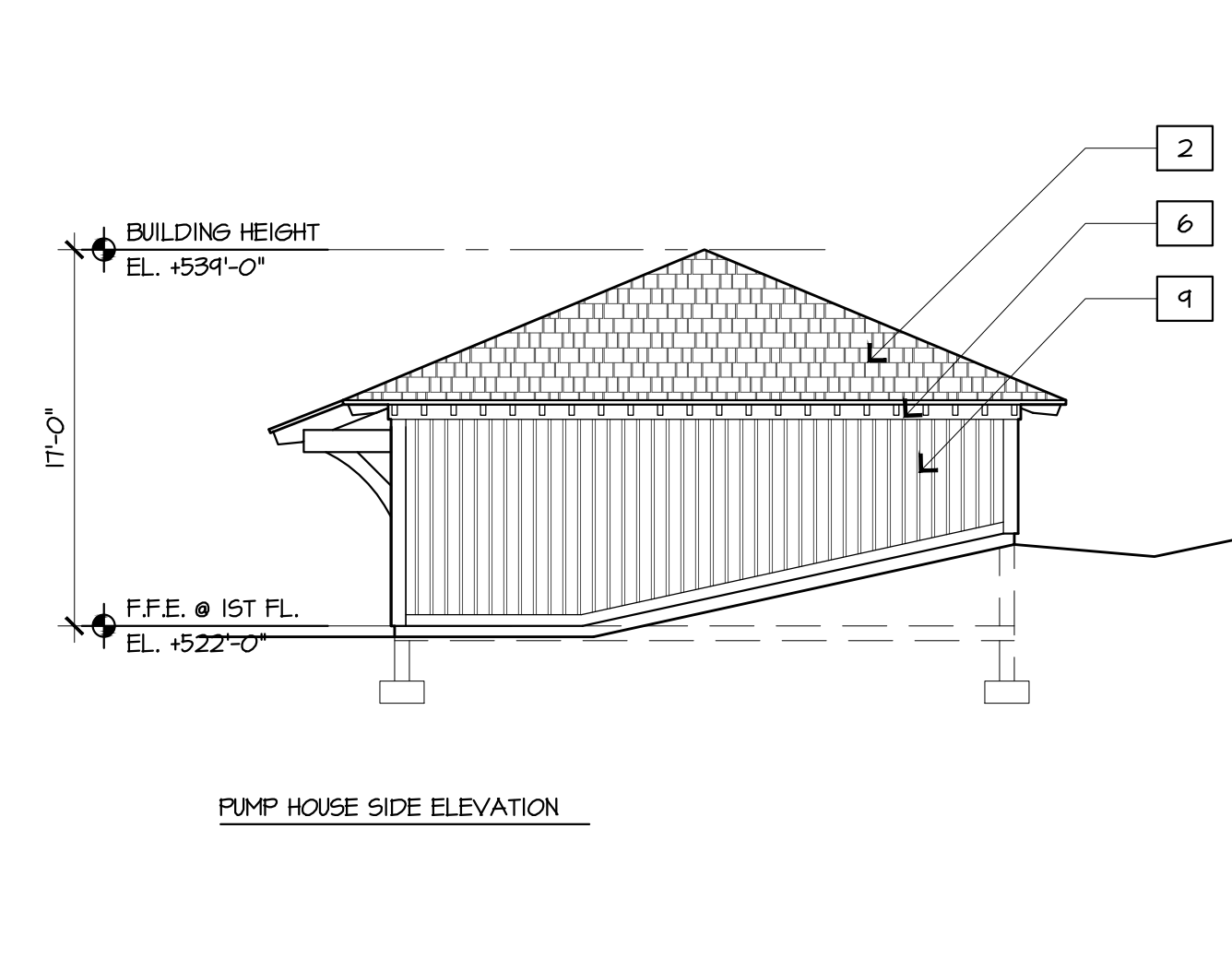

PUMP HOUSE SIDE ELEVATION

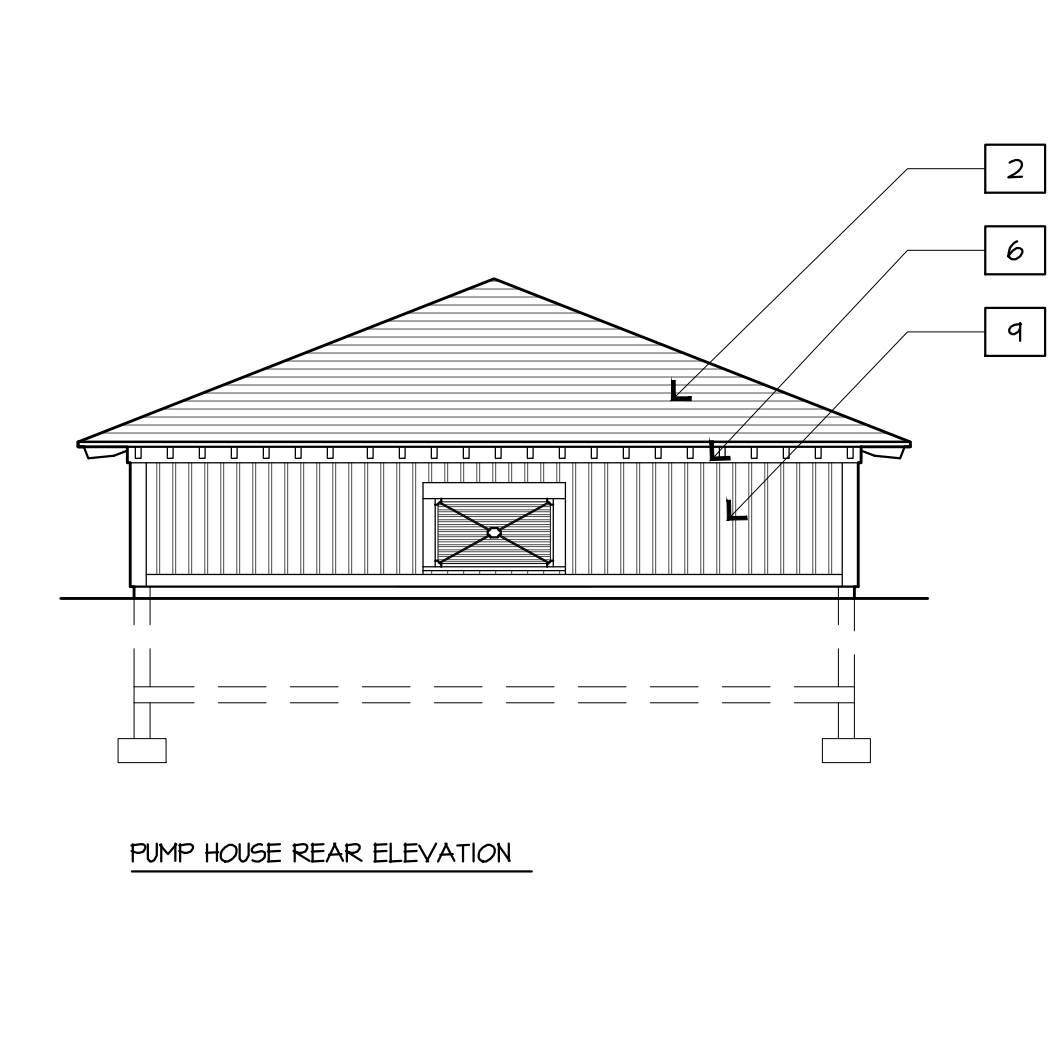

PUMP HOUSE REAR ELEVATION

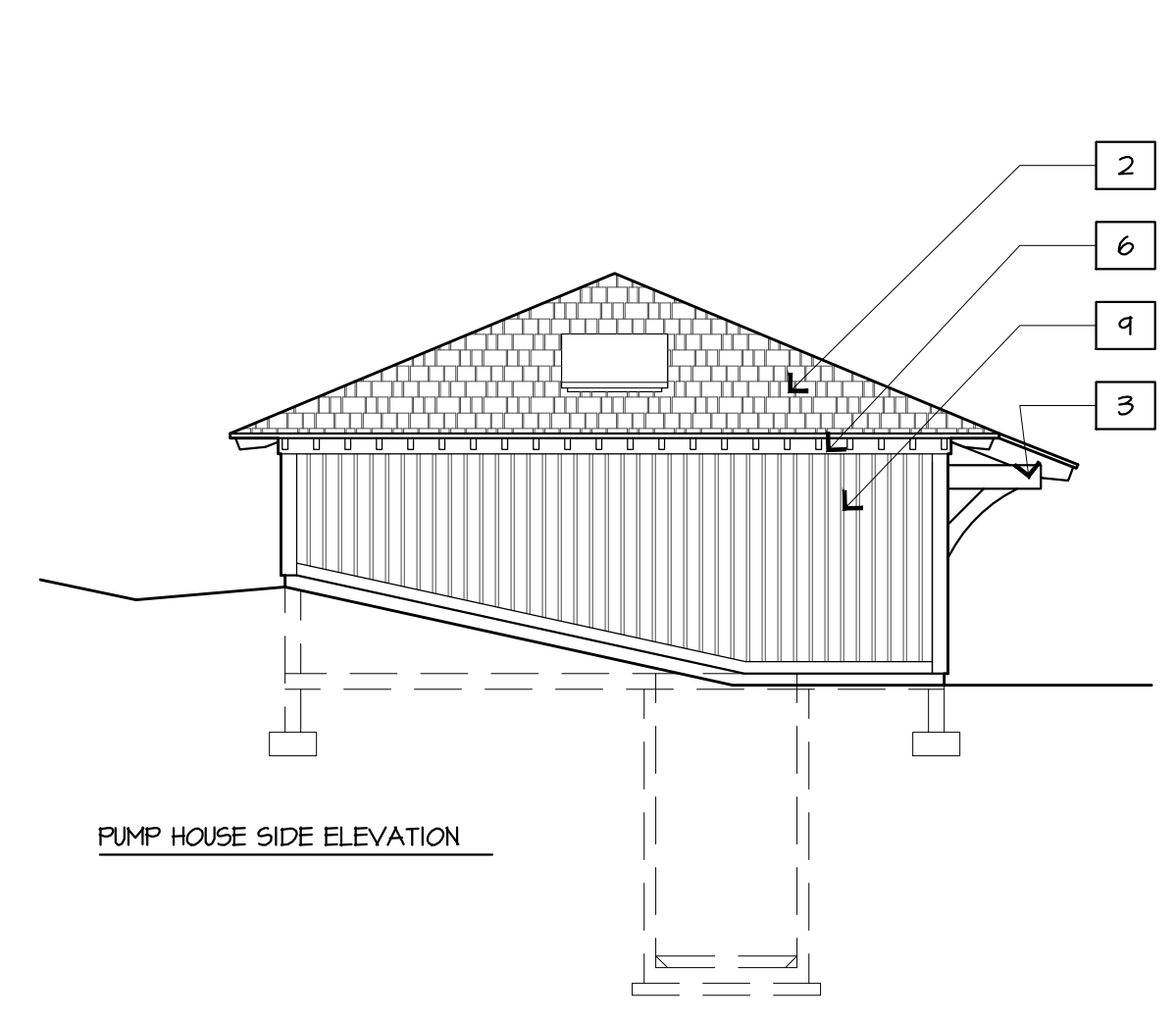

PUMP HOUSE SIDE ELEVATION

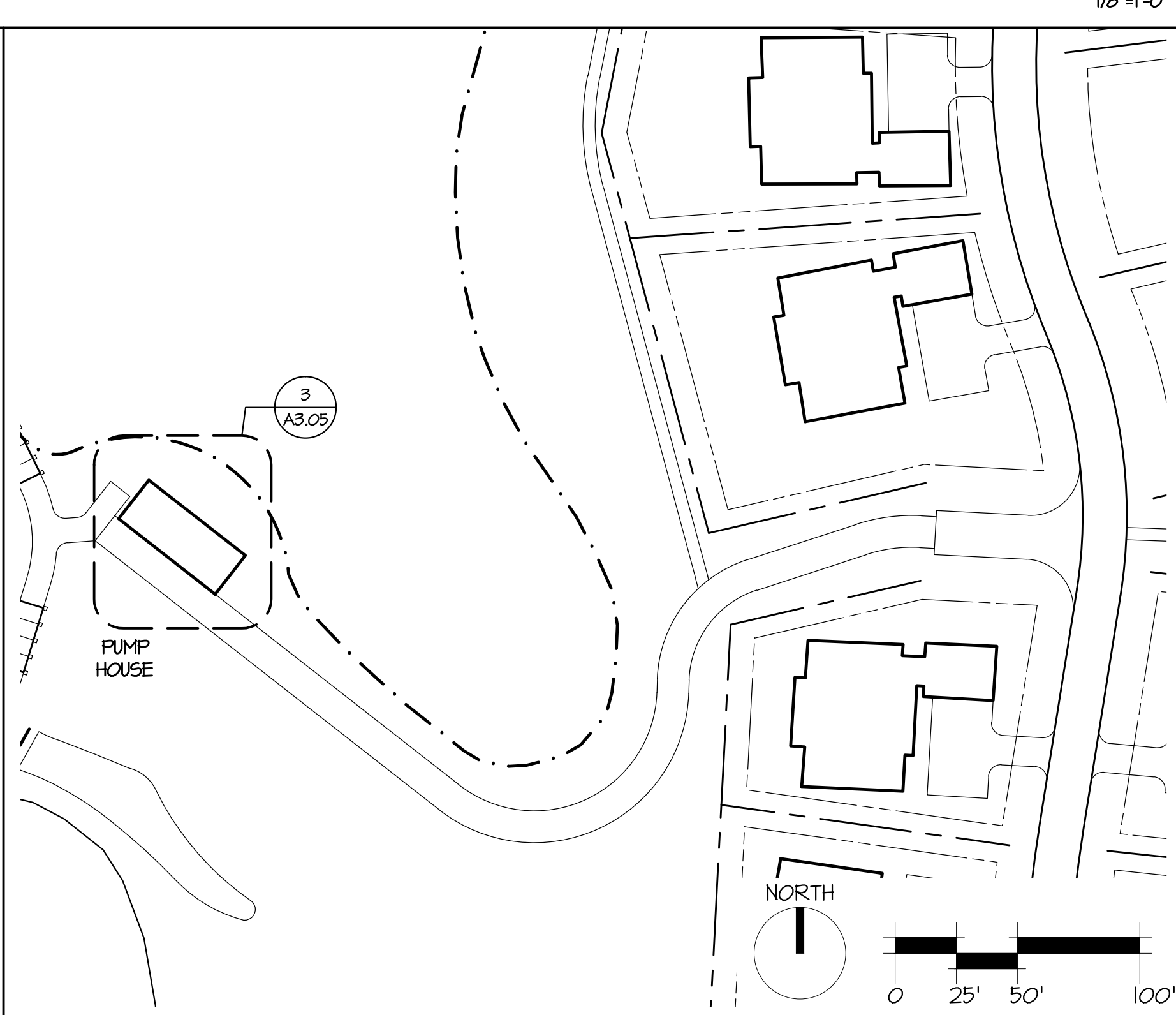

4 PUMP HOUSE SITE PLAN

3 PUMP HOUSE ELEVATIONS

1/8"=1'-0"

HART HOWERTON
100 Erie Ave., Suite 500, New York, NY 10016
Tel: 212.683.5431 Fax: 212.461.1748
Email: NY@hart-howerton.com

SILO RIDGE
PHASE 1 SITE PLAN SUBMISSION
Amenia, New York
Dutchess County

DATE: 01/08/2015
ISSUE: SITE PLAN REV.

NO.	DATE	ISSUE

REVISIONS

PROJECT #: 13-507
DRAWN BY: ND
CHECKED BY: VALUE
DRAWING NO: A3.05



FRONT (ENTRY) ELEVATION



SIDE ELEVATION



REAR ELEVATION



SIDE ELEVATION

GENERAL NOTES:
1. REFER TO CIVIL DRAWINGS FOR FINISH FLOOR ELEVATIONS.

MATERIALS KEY:

1	CEDAR SHINGLE ROOF
2	ZINC STANDING SEAM METAL ROOF
3	PAINTED WOOD TRIM
4	PAINTED WOOD TRIM
5	COMPOSITE TRIM
6	NATURAL WOOD TRIM
7	CEDAR SHINGLE SIDING
8	PAINTED CEDAR LAP SIDING
9	STAINED CEDAR LAP SIDING
10	FIBER CEMENT LAP SIDING
11	PAINTED SHIP LAP SIDING
12	STAINED SHIP LAP SIDING
13	STAINED BUTT JOINT PLANK SIDING
14	PAINTED CEDAR BOARD & BATTEN SIDING
15	STAINED CEDAR BOARD & BATTEN SIDING
16	FIBER CEMENT BOARD & BATTEN SIDING
17	STAINED VERTICAL BOARD SIDING
18	NATURAL VERTICAL BOARD SIDING
19	PAINTED BUILT UP WOOD COLUMN
20	STAINED SOLID CEDAR TIMBER POST
21	NATURAL SOLID CEDAR TIMBER POST
22	STAINED CEDAR BEAM
23	NATURAL CEDAR BEAM
24	STAINED CEDAR BRACKET
25	NATURAL CEDAR BRACKET
26	PAINTED WOOD POST, RAIL & VERT. PICKETS
27	STAINED/NATURAL CEDAR POST & HANDRAIL
28	1/4" METAL VERTICAL PICKETS
29	STAINED/NATURAL CEDAR POST & HANDRAIL
30	1/4" METAL HORIZONTAL BARS
31	2" NATURAL STONE
32	4" NATURAL STONE
33	VENEER STONE
34	PRECAST REINFORCED STONE LINTEL
35	PRECAST CHIMNEY CAP
36	ZINC METAL CHIMNEY CAP
37	WOOD CLAD OR METAL WINDOWS
38	WOOD CLAD OR METAL DOORS

1 SINGLE FAMILY SF-A TYPE 1 ELEVATIONS

1/8"=1'-0"

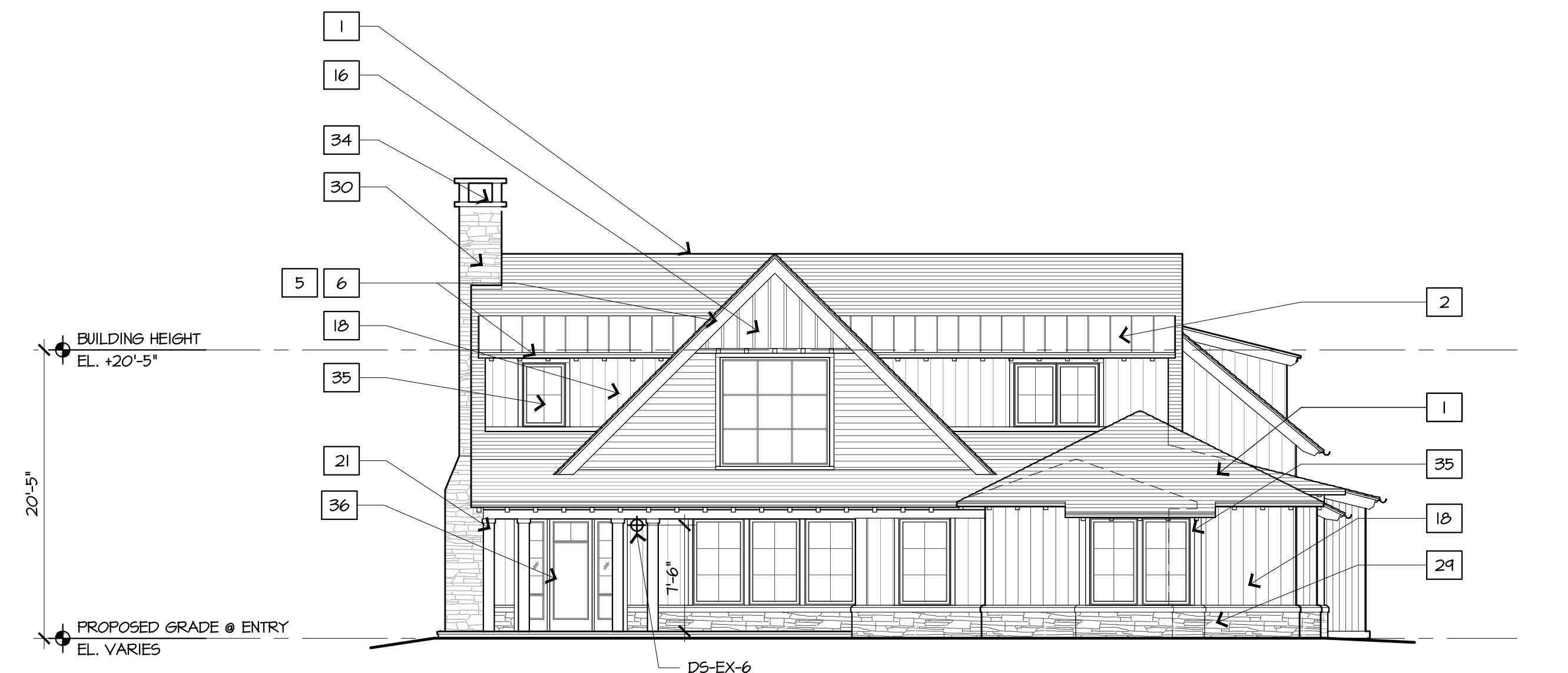

FRONT (ENTRY) ELEVATION

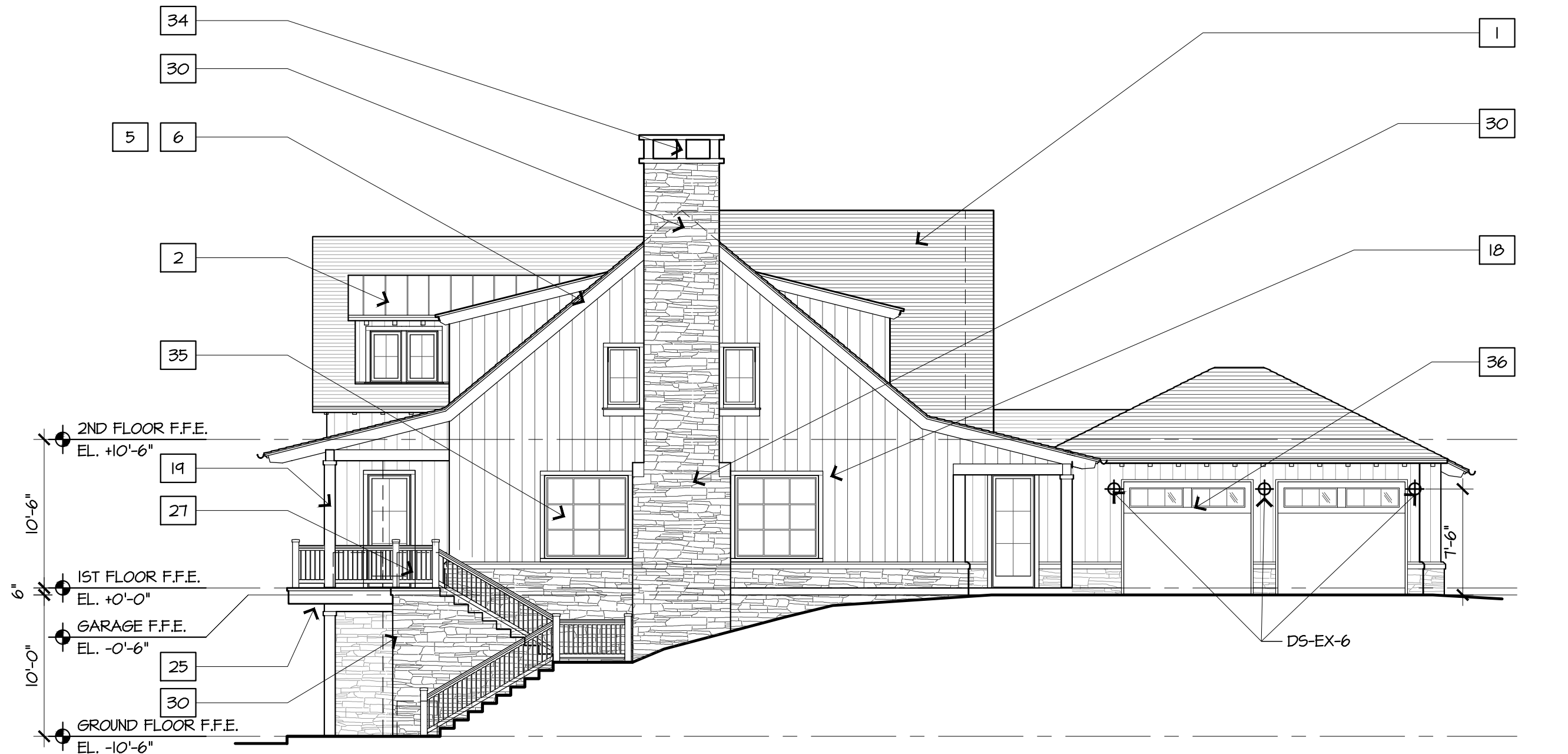

SIDE ELEVATION



REAR ELEVATION



SIDE ELEVATION

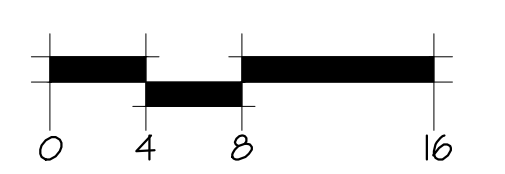

2 SINGLE FAMILY SF-A TYPE 2 ELEVATIONS

1/8"=1'-0"

HART HOWERTON
100 Erie Ave., Suite 200, New York, NY 10016
Tel: 212.683.5433 Fax: 212.486.1748
Email: NY@hart-howerton.com

SILO RIDGE
PHASE 1 SITE PLAN SUBMISSION
Armenia, New York
Dutchess County

DATE: 01/08/2015
ISSUE: SITE PLAN REV.

REVISIONS

NO.	DATE	ISSUE

DRAWING TITLE:
SINGLE FAMILY RESIDENTIAL
SF-A
ELEVATIONS

PROJECT #:
13-507
DRAWN BY:
ND
CHECKED BY:
CP
DRAWING NO.:
A3.10

Kieran Fitzgerald, P.E. (201) 212-1230; Arpan Jha and Gargya (408) 410-0100 (Shreebha's Silver Nest); A3.10 Single Family Elevations.dwg; Pkg: Slips; User: JH; Path: P:\Projects\2013\13-507\Armenia\New York\Gargya\A3.10 Single Family Elevations.dwg; Pkg: Slips; User: JH; Path: P:\Projects\2013\13-507\Armenia\New York\Gargya\A3.10 Single Family Elevations.dwg

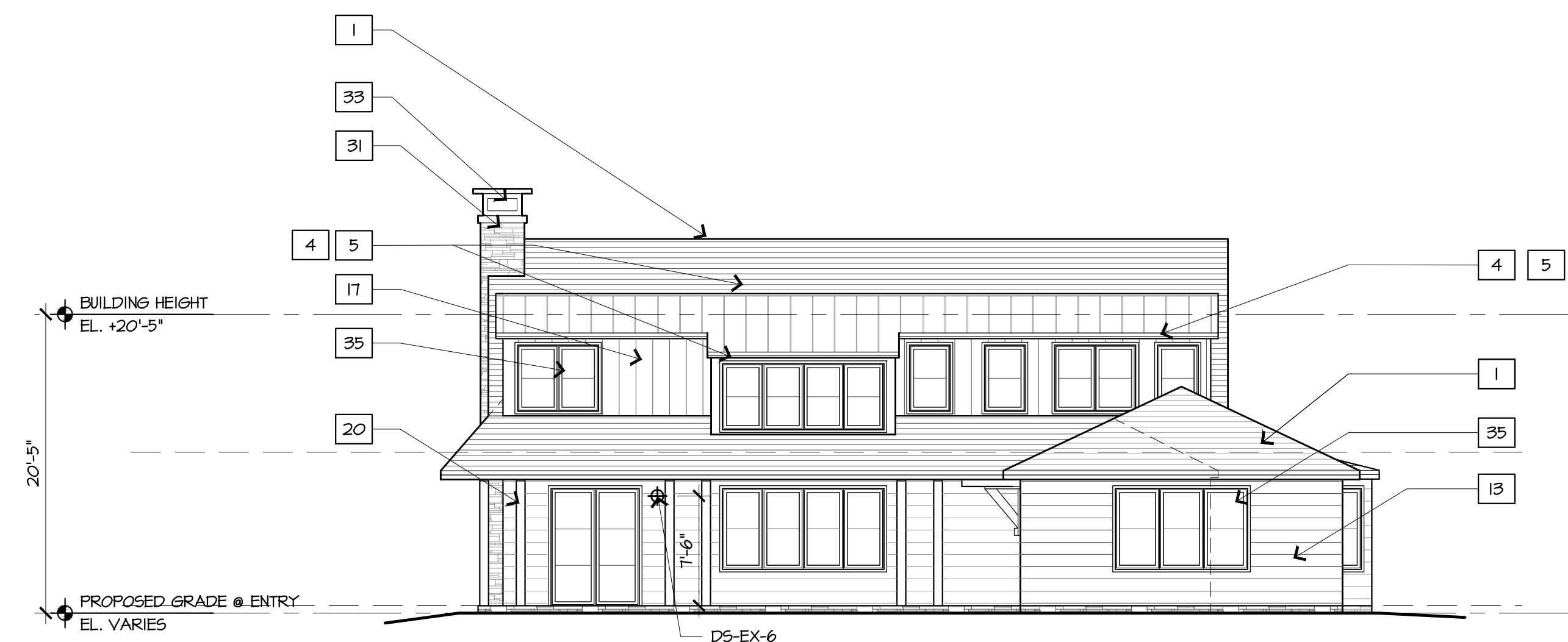

FRONT (ENTRY) ELEVATION



SIDE ELEVATION

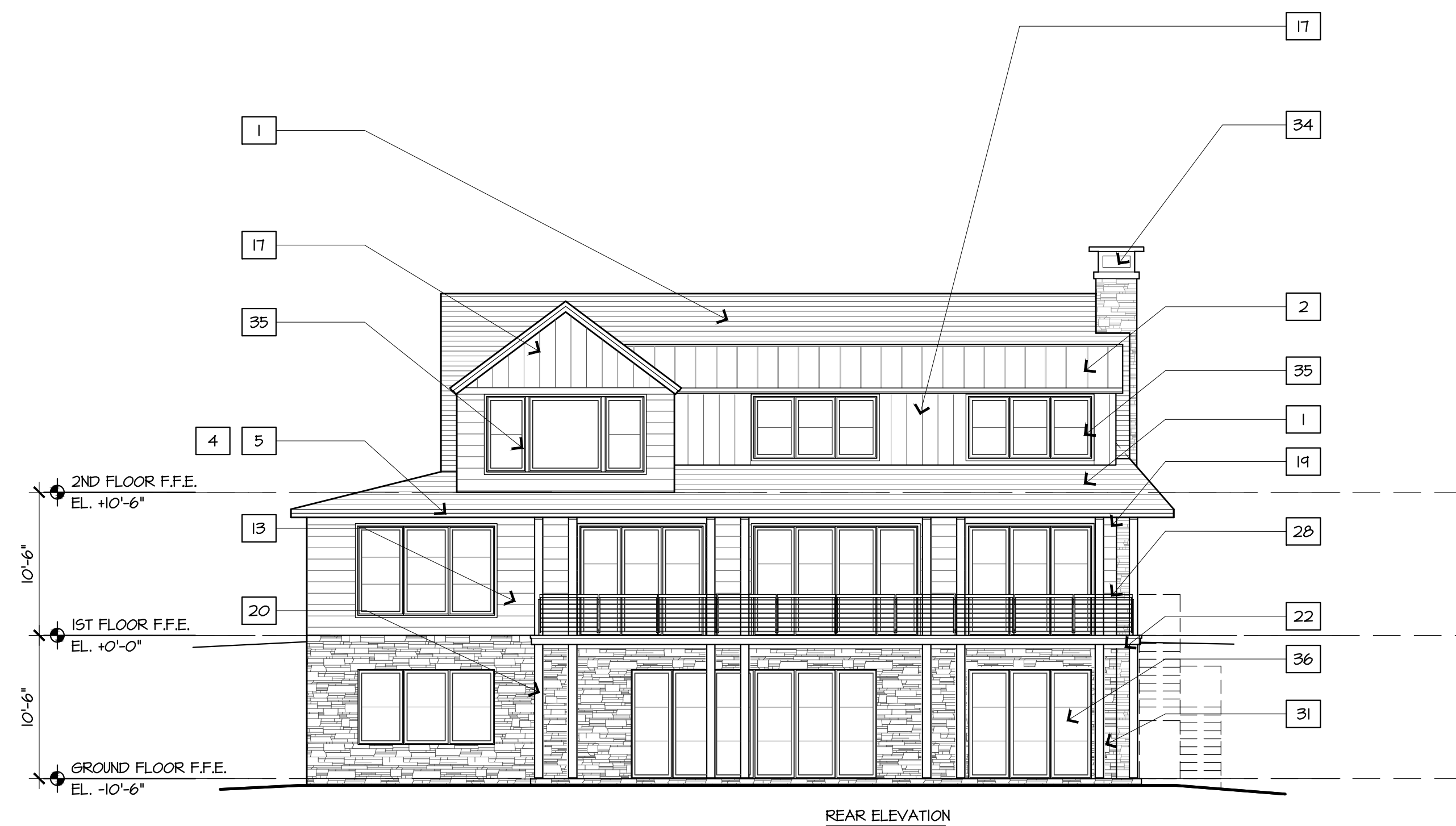

REAR ELEVATION



SIDE ELEVATION

GENERAL NOTES:
1. REFER TO CIVIL DRAWINGS FOR FINISH FLOOR ELEVATIONS.

MATERIALS KEY:

1	CEDAR SHINGLE ROOF
2	ZINC STANDING SEAM METAL ROOF
3	PAINTED WOOD TRIM
4	PAINTED WOOD TRIM
5	COMPOSITE TRIM
6	NATURAL WOOD TRIM
7	CEDAR SHINGLE SIDING
8	PAINTED CEDAR LAP SIDING
9	STAINED CEDAR LAP SIDING
10	FIBER CEMENT LAP SIDING
11	PAINTED SHIP LAP SIDING
12	STAINED SHIP LAP SIDING
13	STAINED BUT JOINT PLANK SIDING
14	PAINTED CEDAR BOARD & BATTEN SIDING
15	STAINED CEDAR BOARD & BATTEN SIDING
16	FIBER CEMENT BOARD & BATTEN SIDING
17	STAINED VERTICAL BOARD SIDING
18	NATURAL VERTICAL BOARD SIDING
19	PAINTED BUILT UP HOOD COLUMN
20	STAINED SOLID CEDAR TIMBER POST
21	STAINED CEDAR BEAM
22	NATURAL CEDAR BEAM
23	STAINED CEDAR BRACKET
24	NATURAL CEDAR BRACKET
25	PAINTED WOOD POST, RAIL & VERT. PICKETS
26	STAINED/ NATURAL CEDAR POST & HANDRAIL
27	4\" W METAL VERTICAL PICKETS
28	STAINED/NATURAL CEDAR POST & HANDRAIL
29	4\" W METAL HORIZONTAL BARS
30	2\" NATURAL STONE
31	4\" NATURAL STONE
32	VENER STONE
33	PRECAST REINFORCED STONE LINTEL
34	PRECAST CHIMNEY CAP
35	ZINC METAL CHIMNEY CAP
36	WOOD CLAD OR METAL WINDOWS
37	WOOD CLAD OR METAL DOORS

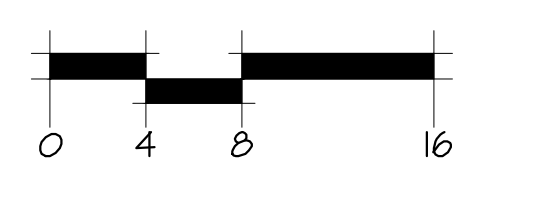

1 | SINGLE FAMILY SF-A TYPE 3 ELEVATIONS 1/8\"/>

HART HOWERTON
10 Erie Ave., Suite 200, New York, NY 10016
Tel: 212.683.5431 Fax: 212.481.1748
Email: NY@hart-howerton.com

**SILO RIDGE
PHASE 1 SITE PLAN SUBMISSION**
Armenia, New York
Dutchess County

©2015 Hart-Howerton LLC. All rights reserved. No part of this drawing may be reproduced or transmitted in any form or by any means, electronic or mechanical, including photocopying, recording, or by any information storage and retrieval system, without the prior written consent of Hart-Howerton LLC.

S C A L E: AS NOTED
NORTH: THE INDICATED DIRECTION OF THE DRAWING IS NORTH. THE DRAWING IS NOT TO BE USED FOR CONSTRUCTION OR FOR ANY OTHER PURPOSES WITHOUT THE WRITTEN CONSENT OF HART-HOWERTON LLC.

DATE	ISSUE
01/08/2015	SITE PLAN REV.

REVISIONS		
NO.	DATE	ISSUE

DRAWING TITLE:
SINGLE FAMILY RESIDENTIAL
SF-A
ELEVATIONS

PROJECT #:
13-507

DRAWN BY:
NF

CHECKED BY:
[Signature]

DRAWING NO.:
A3.11

Kevin Ziegler, P.E. 2/12/2015 10:57:07 AM: Arman and Cottage (AFC) (D:\Server\Arman\Sheer\Set\A3.02.2 Single Family Elevations.dwg - Page Setup: rvt, 1/11/15, Plot Scale: 1/16\"/>

2 | NOT USED

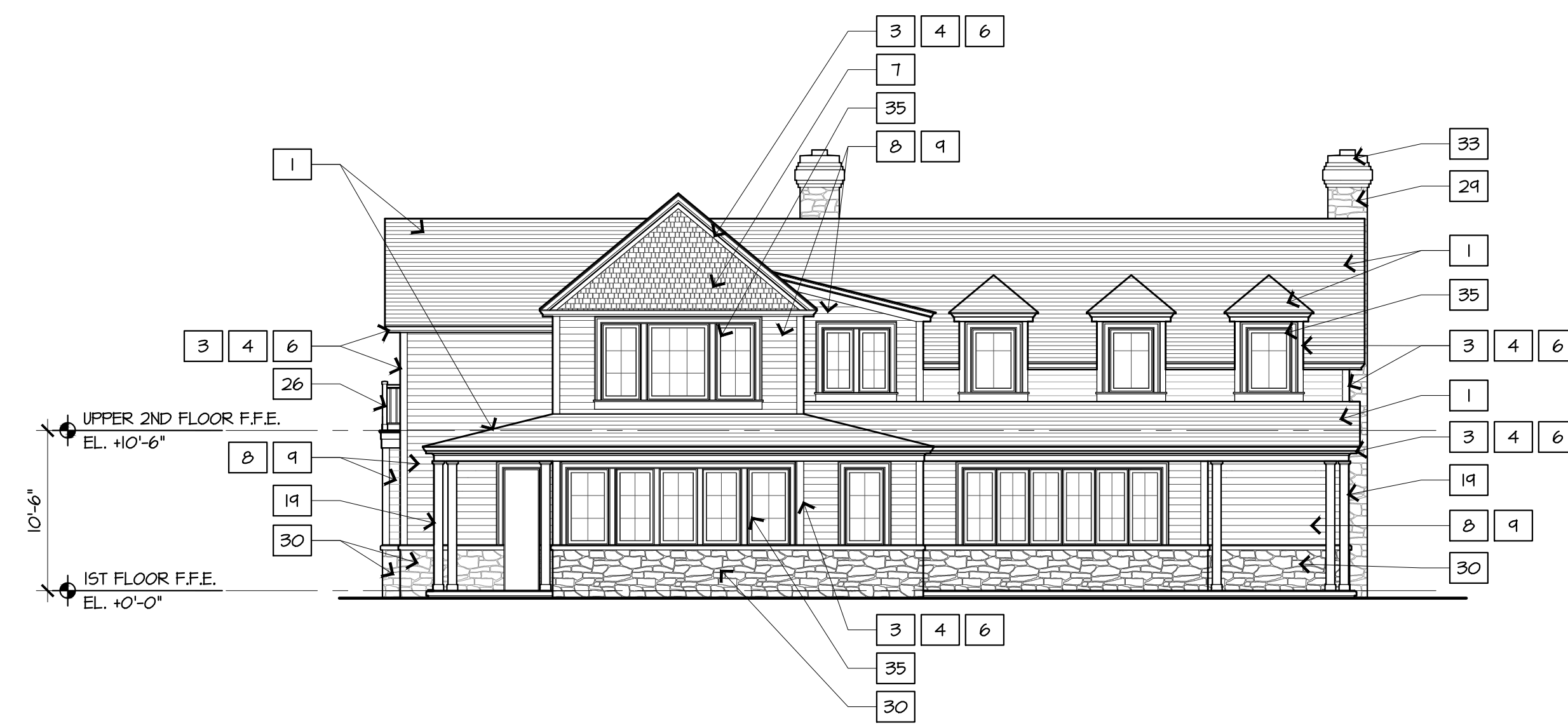

GENERAL NOTES:
1. REFER TO CIVIL DRAWINGS FOR FINISH FLOOR ELEVATIONS.

MATERIALS KEY:

1	CEDAR SHINGLE ROOF
2	ZINC STANDING SEAM METAL ROOF
3	PAINTED WOOD TRIM
4	STAINED WOOD TRIM
5	COMPOSITE TRIM
6	NATURAL WOOD TRIM
7	CEDAR SHINGLE SIDING
8	PAINTED CEDAR LAP SIDING
9	STAINED CEDAR LAP SIDING
10	FIBER CEMENT LAP SIDING
11	PAINTED SHIP LAP SIDING
12	STAINED SHIP LAP SIDING
13	STAINED BUT JOINT PLANK SIDING
14	PAINTED CEDAR BOARD & BATTEN SIDING
15	STAINED CEDAR BOARD & BATTEN SIDING
16	FIBER CEMENT BOARD & BATTEN SIDING
17	STAINED VERTICAL BOARD SIDING
18	NATURAL VERTICAL BOARD SIDING
19	PAINTED BUILT UP WOOD COLUMN
20	STAINED SOLID CEDAR TIMBER POST
21	NATURAL CEDAR BEAM
22	STAINED CEDAR BEAM
23	NATURAL CEDAR BEAM
24	STAINED CEDAR BRACKET
25	NATURAL CEDAR BRACKET
26	PAINTED WOOD POST, RAIL & VERT. PICKETS
27	STAINED/ NATURAL CEDAR POST & HANDRAIL
28	W/ METAL VERTICAL PICKETS
29	STAINED/ NATURAL CEDAR POST & HANDRAIL
30	W/ METAL HORIZONTAL BARS
31	2" NATURAL STONE
32	4" NATURAL STONE
33	VENEER STONE
34	PRECAST REINFORCED STONE LINTEL
35	PRECAST CHIMNEY CAP
36	ZINC METAL CHIMNEY CAP
37	WOOD CLAD OR METAL WINDOWS
38	WOOD CLAD OR METAL DOORS

1 | SINGLE FAMILY SF-B TYPE 1 ELEVATIONS

1/8"=1'-0"

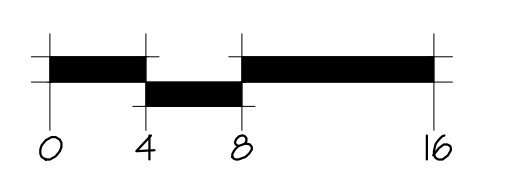

2 | SINGLE FAMILY SF-B TYPE 2 ELEVATIONS

1/8"=1'-0"

HART HOWERTON

10 Erie Ave., Suite 200, New York, NY 10016
Tel: 212.683.5431 Fax: 212.481.1748
Email: NY@hart-howerton.com

SILO RIDGE
PHASE 1 SITE PLAN SUBMISSION
Armenia, New York
Dutchess County

S.C.A.L.T. - AS NOTED
NOTICE: THE INFORMATION ON THIS PLAN IS THE PROPERTY OF S.C.A.L.T. AND IS NOT TO BE REPRODUCED OR TRANSMITTED IN ANY FORM OR BY ANY MEANS, ELECTRONIC OR MECHANICAL, INCLUDING PHOTOCOPYING, RECORDING, OR BY ANY INFORMATION STORAGE AND RETRIEVAL SYSTEM, WITHOUT THE WRITTEN PERMISSION OF S.C.A.L.T.

DATE	ISSUE
01/08/2015	SITE PLAN REV.

REVISIONS		
NO.	DATE	ISSUE

DRAWING TITLE:
SINGLE FAMILY RESIDENTIAL
SF-B
ELEVATIONS

PROJECT #:
13-507
DRAWN BY:
NF
CHECKED BY:
CP

DRAWING NO:
A3.12

Kevin Ziegler, P.E., 2/12/15, 3:57 PM, Arman Inc and Cottage & Co. (D) Sheets/Silver Set/3.0w Single Family Elevations.dwg - Page Setup: user: JH1, Plot Scale: 1:1, VTH PRINT/Canon R2200/3300 PCL6



GENERAL NOTES:
1. REFER TO CIVIL DRAWINGS FOR FINISH FLOOR ELEVATIONS.

MATERIALS KEY:

1	CEDAR SHINGLE ROOF
2	ZINC STANDING SEAM METAL ROOF
3	PAINTED WOOD TRIM
4	PAINTED WOOD TRIM
5	COMPOSITE TRIM
6	NATURAL WOOD TRIM
7	CEDAR SHINGLE SIDING
8	PAINTED CEDAR LAP SIDING
9	STAINED CEDAR LAP SIDING
10	FIBER CEMENT LAP SIDING
11	PAINTED SHIP LAP SIDING
12	STAINED SHIP LAP SIDING
13	STAINED BUT JOINT PLANK SIDING
14	PAINTED CEDAR BOARD & BATTEN SIDING
15	STAINED CEDAR BOARD & BATTEN SIDING
16	FIBER CEMENT BOARD & BATTEN SIDING
17	STAINED VERTICAL BOARD SIDING
18	NATURAL VERTICAL BOARD SIDING
19	PAINTED BUILT UP WOOD COLUMN
20	STAINED SOLID CEDAR TIMBER POST
21	NATURAL SOLID CEDAR TIMBER POST
22	STAINED CEDAR BEAM
23	NATURAL CEDAR BEAM
24	STAINED CEDAR BRACKET
25	NATURAL CEDAR BRACKET
26	PAINTED WOOD POST, RAIL & VERT. PICKETS
27	STAINED/ NATURAL CEDAR POST & HANDRAIL
28	W/ METAL VERTICAL PICKETS
29	STAINED/ NATURAL CEDAR POST & HANDRAIL
30	W/ METAL HORIZONTAL BARS
31	2" NATURAL STONE
32	4" NATURAL STONE
33	VENEER STONE
34	PRECAST REINFORCED STONE LINTEL
35	PRECAST CHIMNEY CAP
36	ZINC METAL CHIMNEY CAP
37	WOOD CLAD OR METAL WINDOWS
38	WOOD CLAD OR METAL DOORS

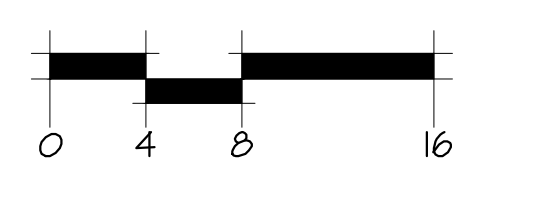

1 | SINGLE FAMILY SF-B TYPE 3 ELEVATIONS 1/8"=1'-0"

Kevin Ziegler, P.E. 2/12/2015 12:50 PM - Open File and Contents (V:\CADD\Sheets\Sheets\3\3\062 2 Single Family Elevations.dwg - Page Setup - rvt) (11) (HP) (PRINT) (Color) (R2200-1300) (PLT) (x)

2 | NOT USED

HART HOWERTON
10 Erie Ave., Suite 200, New York, NY 10016
Tel: 212.683.5431 Fax: 212.481.1748
Email: NY@hart-howerton.com

**SILO RIDGE
PHASE 1 SITE PLAN SUBMISSION**
Amenia, New York
Dutchess County

©2015 Hart-Howerton, Ltd.
2015 Hart-Howerton, Limited. All rights reserved. No part of this drawing may be reproduced, stored in a retrieval system, or transmitted in any form or by any means, electronic, mechanical, photocopying, recording, or by any information storage and retrieval system, without the prior written consent of Hart-Howerton, Limited.

S C A L E: AS NOTED
NORTH: THE INDICATED DIRECTION OF THE NORTH ARROW IS THE TRUE NORTH. THE INDICATED DIRECTION OF THE NORTH ARROW IS THE TRUE NORTH. THE INDICATED DIRECTION OF THE NORTH ARROW IS THE TRUE NORTH.

DATE	ISSUE
01/08/2015	SITE PLAN REV.

REVISIONS		
NO.	DATE	ISSUE

DRAWING TITLE:
SINGLE FAMILY RESIDENTIAL
SF-B
ELEVATIONS

PROJECT #:
13-507

DRAWN BY:
KZ

CHECKED BY:
[Signature]

DRAWING NO.:
A3.13

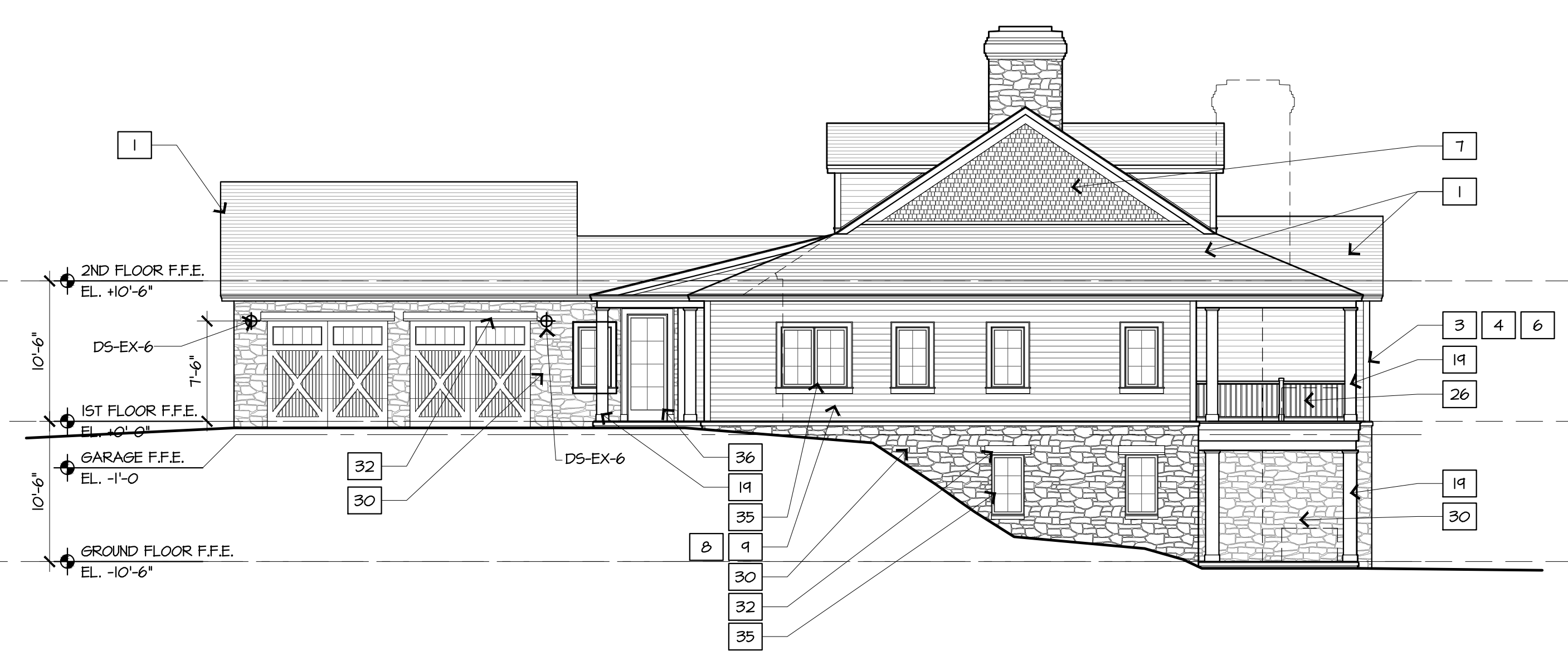
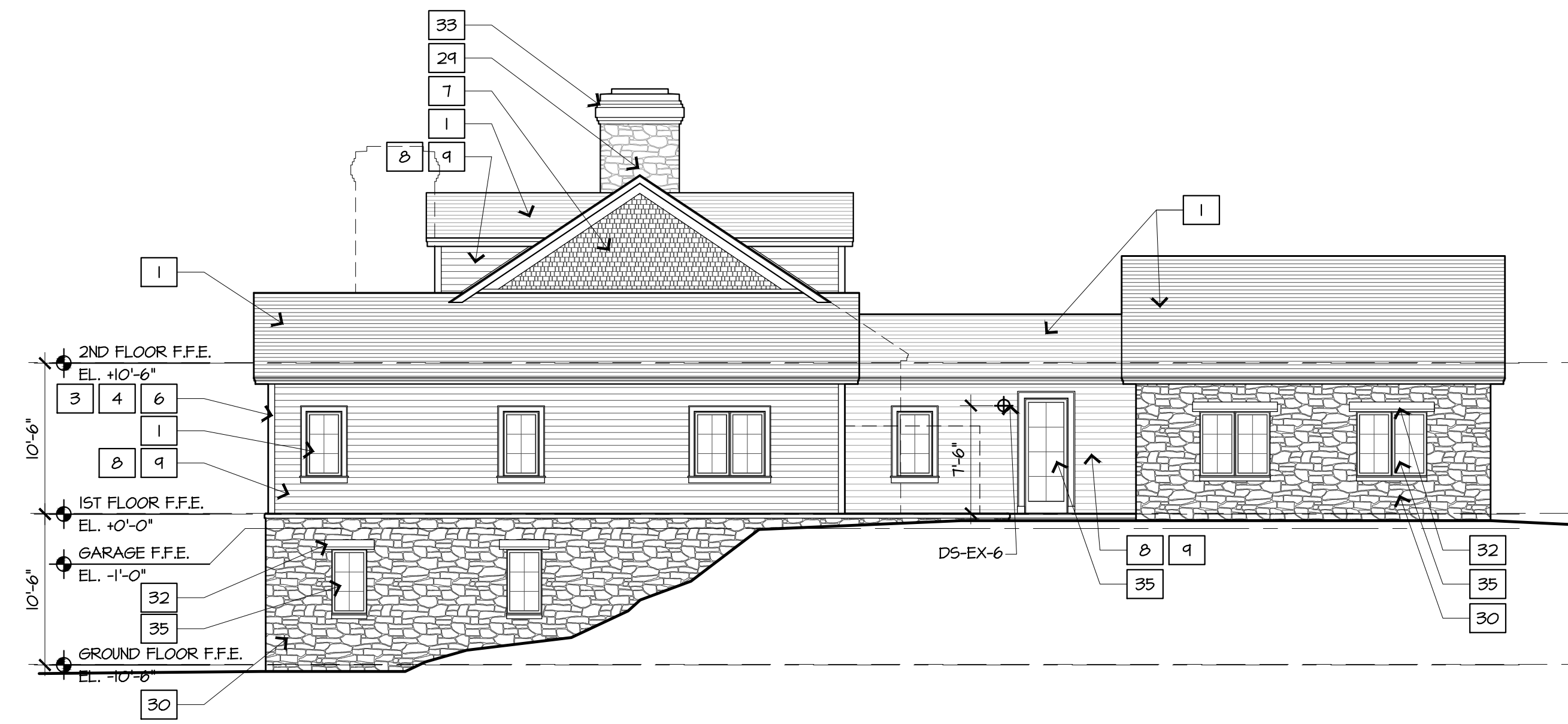

GENERAL NOTES:
1. REFER TO CIVIL DRAWINGS FOR FINISH FLOOR ELEVATIONS.

MATERIALS KEY:

1	CEDAR SHINGLE ROOF
2	ZINC STANDING SEAM METAL ROOF
3	PAINTED WOOD TRIM
4	STAINED WOOD TRIM
5	COMPOSITE TRIM
6	NATURAL WOOD TRIM
7	CEDAR SHINGLE SIDING
8	PAINTED CEDAR LAP SIDING
9	STAINED CEDAR LAP SIDING
10	FIBER CEMENT LAP SIDING
11	PAINTED SHIP LAP SIDING
12	STAINED SHIP LAP SIDING
13	STAINED BUTT JOINT PLANK SIDING
14	PAINTED CEDAR BOARD & BATTEN SIDING
15	STAINED CEDAR BOARD & BATTEN SIDING
16	FIBER CEMENT BOARD & BATTEN SIDING
17	STAINED VERTICAL BOARD SIDING
18	NATURAL VERTICAL BOARD SIDING
19	PAINTED BUILT UP WOOD COLUMN
20	STAINED SOLID CEDAR TIMBER POST
21	NATURAL SOLID CEDAR TIMBER POST
22	STAINED CEDAR BEAM
23	NATURAL CEDAR BEAM
24	STAINED CEDAR BRACKET
25	NATURAL CEDAR BRACKET
26	PAINTED WOOD POST, RAIL & VERT. PICKETS
27	STAINED/NATURAL CEDAR POST & HANDRAIL W/ METAL VERTICAL PICKETS
28	STAINED/NATURAL CEDAR POST & HANDRAIL W/ METAL HORIZONTAL BARS
29	2" NATURAL STONE
30	4" NATURAL STONE
31	VENER STONE
32	PRECAST REINFORCED STONE LINTEL
33	PRECAST CHIMNEY CAP
34	ZINC METAL CHIMNEY CAP
35	WOOD, CLAD OR METAL WINDOWS
36	WOOD, CLAD OR METAL DOORS

1 | SINGLE FAMILY SF-G TYPE 1 ELEVATIONS

1/8"=1'-0"

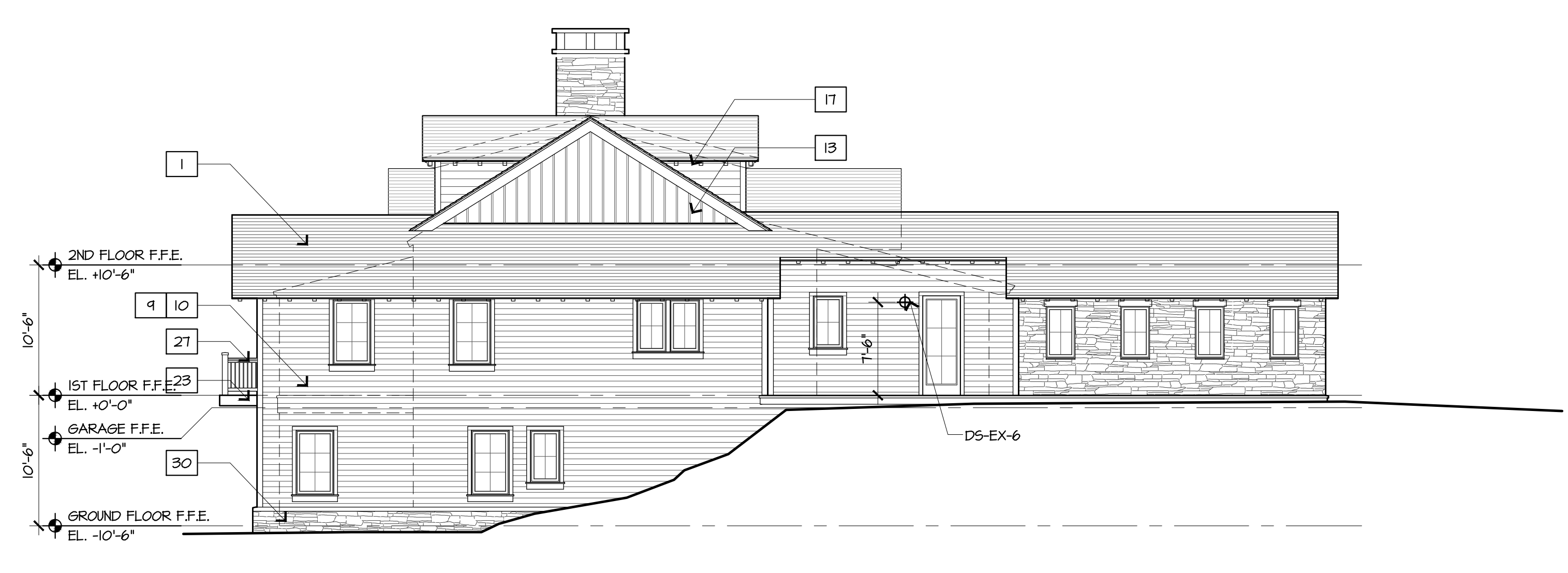
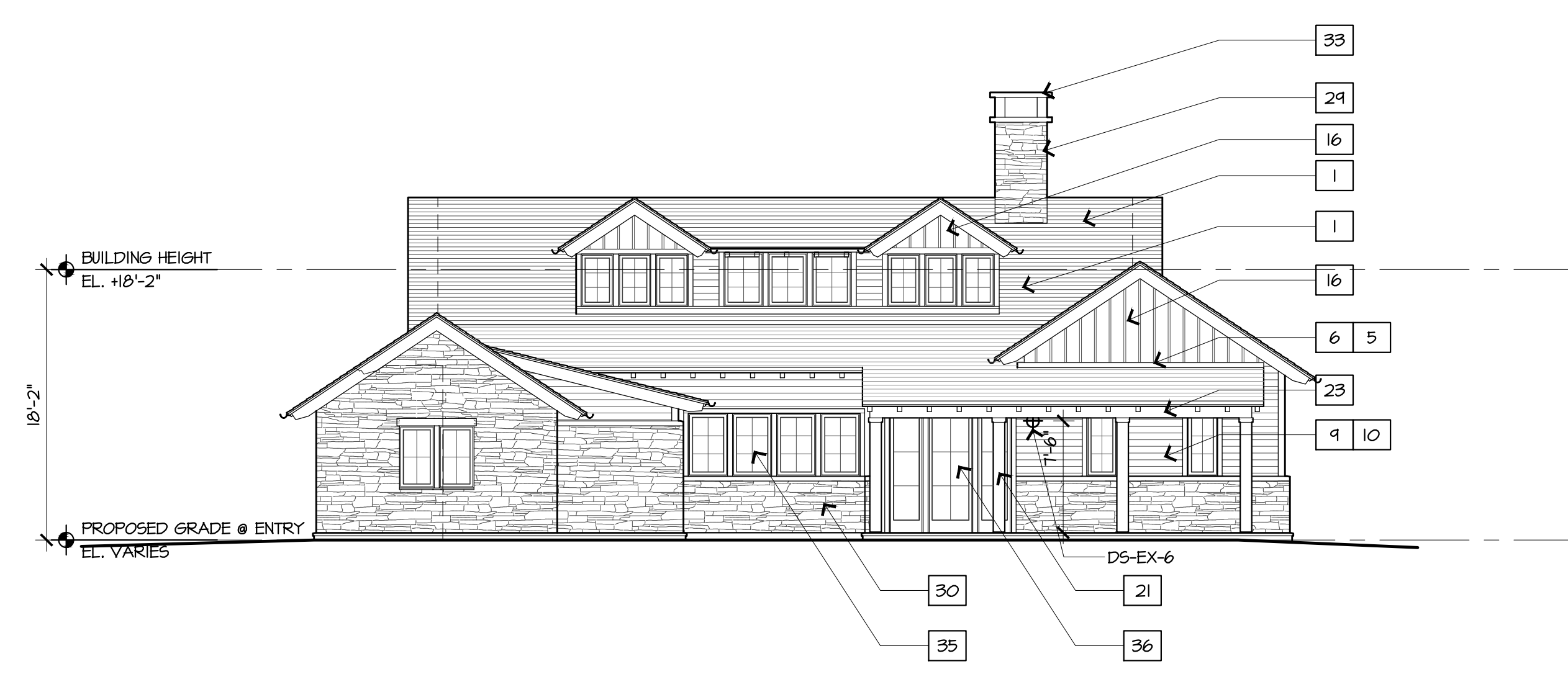

2 | SINGLE FAMILY SF-G TYPE 2 ELEVATIONS

1/8"=1'-0"

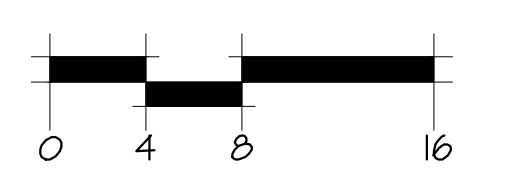

HART HOWERTON
10 Erie Ave., Suite 200, New York, NY 10016
Tel: 212.683.5431 Fax: 212.486.1748
Email: NY@hart-howerton.com

SILO RIDGE
PHASE 1 SITE PLAN SUBMISSION
Armenia, New York
Dutchess County

SCALE: AS NOTED
NOTES: THE ARCHITECT'S OFFICE SHALL BE RESPONSIBLE FOR THE ACCURACY OF THE INFORMATION PROVIDED HEREIN. THE ARCHITECT'S OFFICE SHALL NOT BE RESPONSIBLE FOR THE ACCURACY OF THE INFORMATION PROVIDED BY OTHER PROFESSIONALS OR FOR THE ACCURACY OF THE INFORMATION PROVIDED BY OTHER PROFESSIONALS THAT ARE NOT EMPLOYED BY THE ARCHITECT'S OFFICE.

DATE	ISSUE
01/08/2015	SITE PLAN REV.

REVISIONS		
NO.	DATE	ISSUE

DRAWING TITLE:
SINGLE FAMILY RESIDENTIAL
SF-G
ELEVATIONS

PROJECT #:
13-507
DRAWN BY:
NF
CHECKED BY:
CP
DRAWING NO.:
A3.16

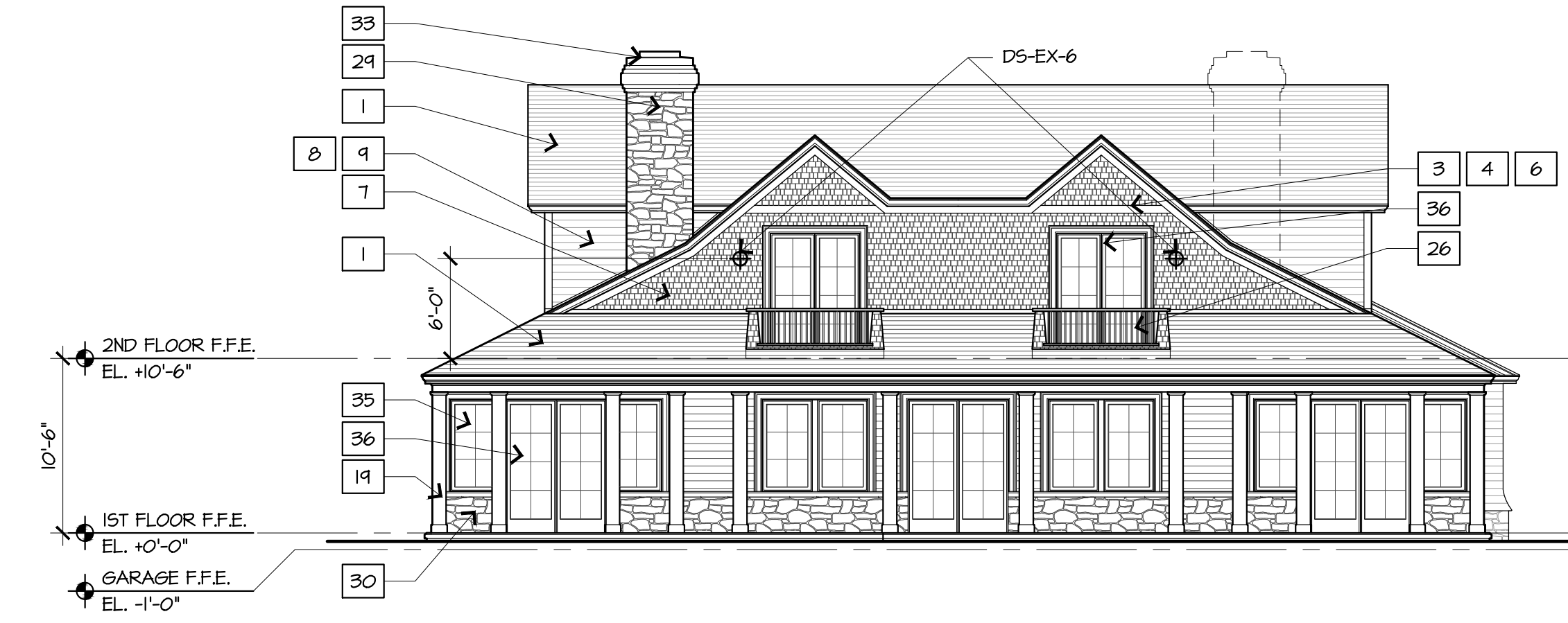

GENERAL NOTES:
1. REFER TO CIVIL DRAWINGS FOR FINISH FLOOR ELEVATIONS.

MATERIALS KEY:

1 CEDAR SHINGLE ROOF	14 PAINTED BUILT UP HOOD COLUMN
2 ZINC STANDING SEAM METAL ROOF	20 STAINED SOLID CEDAR TIMBER POST
3 PAINTED HOOD TRIM	21 NATURAL SOLID CEDAR TIMBER POST
4 STAINED HOOD TRIM	22 STAINED CEDAR BEAM
5 COMPOSITE TRIM	23 NATURAL CEDAR BEAM
6 NATURAL HOOD TRIM	24 STAINED CEDAR BRACKET
8 CEDAR SHINGLE SIDING	25 NATURAL CEDAR BRACKET
9 PAINTED CEDAR LAP SIDING	26 PAINTED 4\"/>
10 FIBER CEMENT LAP SIDING	27 STAINED/ NATURAL CEDAR POST & HANDRAIL 1/4\"/>
11 PAINTED SHIP LAP SIDING	28 STAINED/ NATURAL CEDAR POST & HANDRAIL 1/4\"/>
12 STAINED SHIP LAP SIDING	29 2\"/>
13 STAINED BUT JOINT PLANK SIDING	30 4\"/>
14 PAINTED CEDAR BOARD & BATTEN SIDING	31 VENEER STONE
15 STAINED CEDAR BOARD & BATTEN SIDING	32 PRECAST REINFORCED STONE LINTEL
16 FIBER CEMENT BOARD & BATTEN SIDING	33 PRECAST CHIMNEY CAP
17 STAINED VERTICAL BOARD SIDING	34 ZINC METAL CHIMNEY CAP
	35 HOOD, GLAD OR METAL WINDOWS
	36 HOOD, GLAD OR METAL DOORS

1 SINGLE FAMILY SF-H TYPE 1 ELEVATIONS

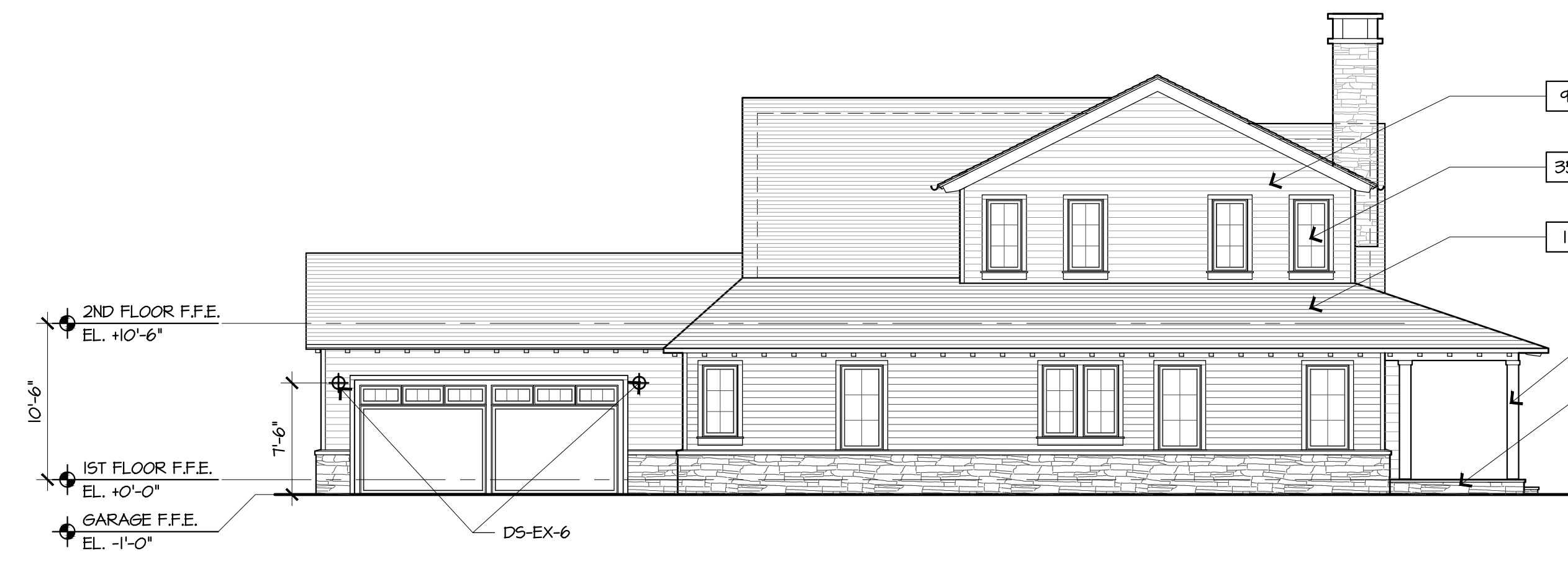

2 SINGLE FAMILY SF-H TYPE 2 ELEVATIONS

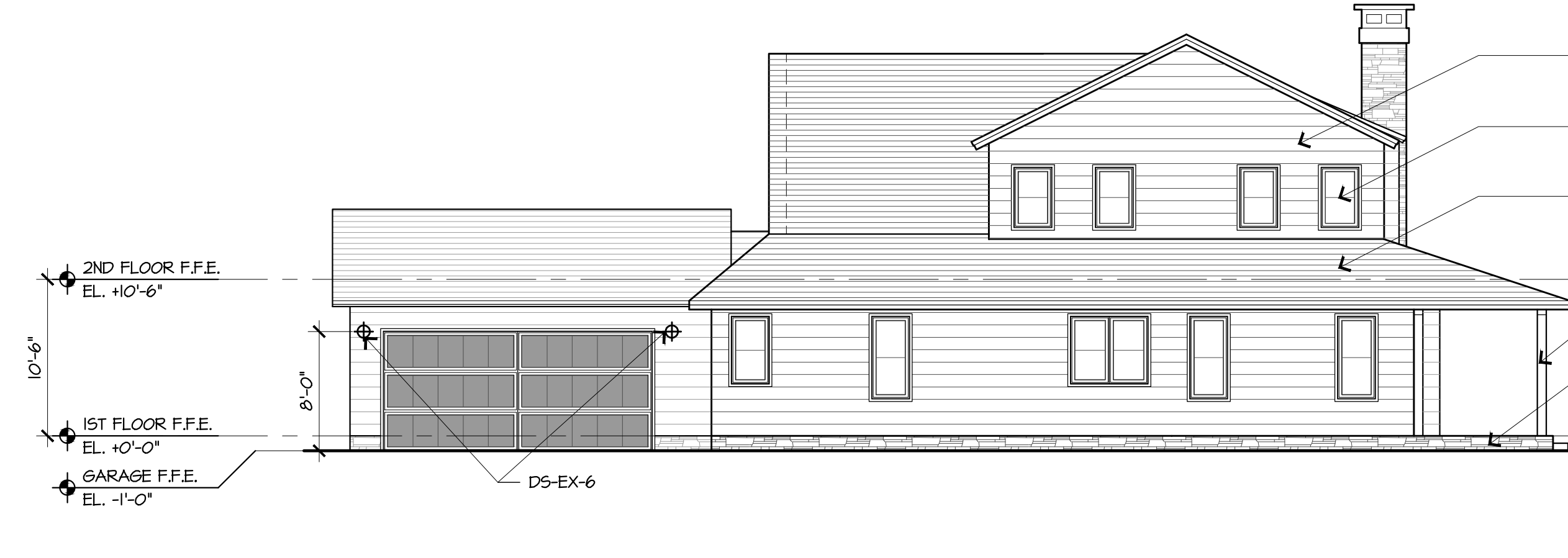
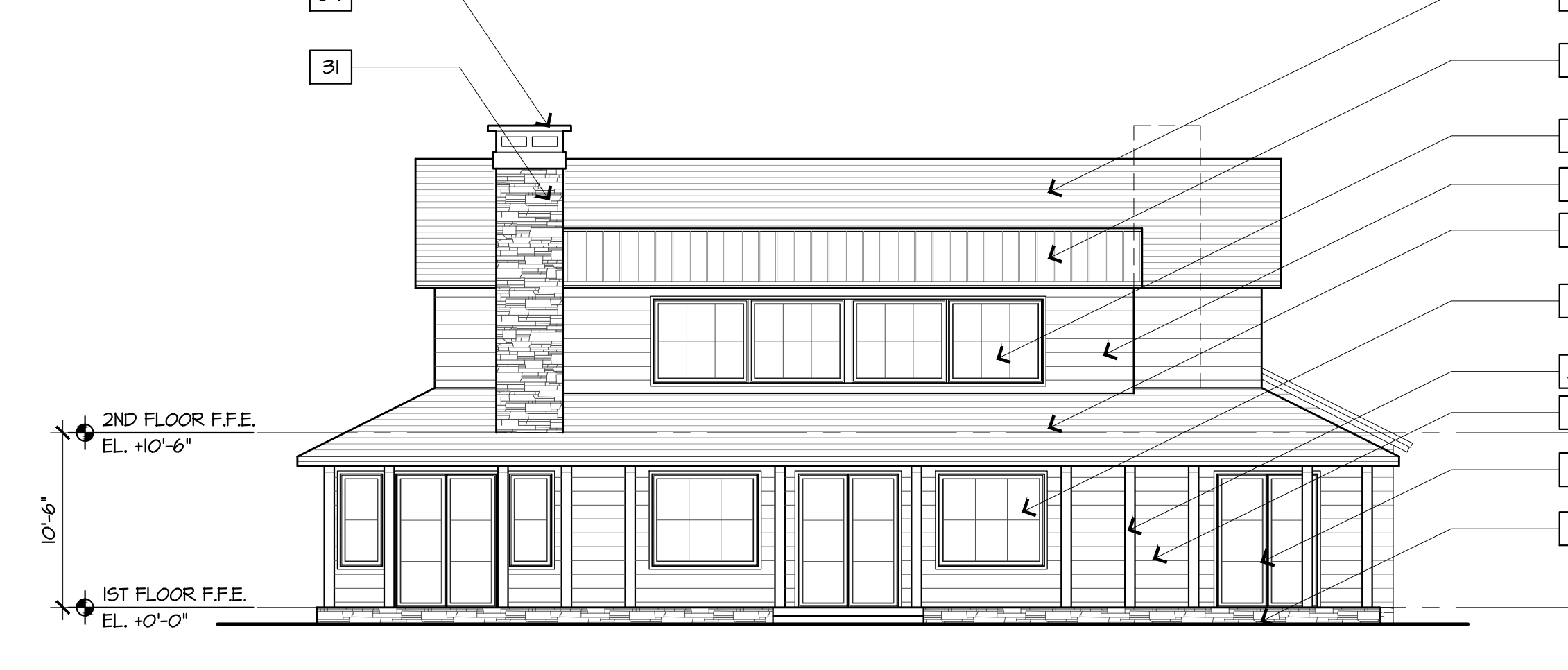

3 SINGLE FAMILY SF-H TYPE 3 ELEVATIONS

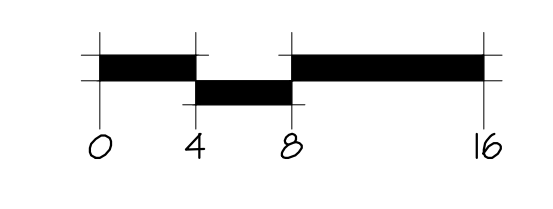

HART HOWERTON
101 Erie Ave., Suite 200, New York, NY 10016
TEL: 212.485.5431 FAX: 212.485.1748
Email: NY@hart-howerton.com

SILO RIDGE
PHASE 1 SITE PLAN SUBMISSION
Armenia, New York
Dutchess County

DATE: 01/08/2015
ISSUE: SITE PLAN REV.

NO.	DATE	ISSUE

DRAWING TITLE:
SINGLE FAMILY RESIDENTIAL
SF-H
ELEVATIONS

PROJECT #:
13-507
DRAWN BY:
KZ
CHECKED BY:
CP
DRAWING NO.:

A3.18



- GENERAL NOTES:
1. REFER TO CIVIL DRAWINGS FOR FINISH FLOOR ELEVATIONS.
- MATERIALS KEY:
- 1 METAL LOW STANDING SEAM ROOF
 - 2 WOOD SHINGLE ROOF
 - 3 HEAVY TIMBER
 - 4 STONE
 - 5 WOOD SIDING
 - 6 WOOD TRIM
 - 7 INSULATED WOOD/METAL WINDOWS
 - 8 WOOD/METAL/GLASS DOORS
 - 9 BOARD AND BATTEN SIDING
 - 10 BRICK
 - 11 WOOD/METAL RAILING
 - 12 LOWERED WINDOW
 - 13 SLATE ROOF
 - 14 STUCCO
 - 15 WOOD SHINGLE SIDING
 - 16 COMPOSITE SIDING
 - 17 METAL
 - 18 PAINTED METAL SIDING

HART HOWERTON
10 Erie Ave., Suite 200, New York, NY 10016
Tel: 212.683.5431 Fax: 212.683.1748
Email: NY@hhowerton.com

SILO RIDGE
PHASE 1 SITE PLAN SUBMISSION
Armenia, New York
Dutchess County

SCALE: 1/8" = 1'-0"
DATE: 01/08/2015
ISSUE: SITE PLAN REV.

NO.	DATE	ISSUE

DRAWING TITLE:
CONDOMINIUM TYPE 2:
C-1.3, C-2.1, C-4.2
ELEVATIONS

PROJECT #: 13-507
DRAWN BY: ND
CHECKED BY: VALUE
DRAWING NO.: A3.21

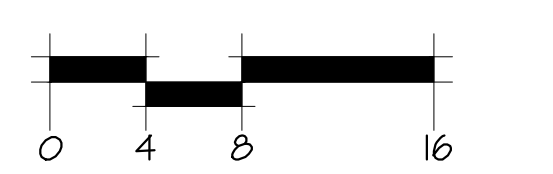

GENERAL NOTES:
1. REFER TO CIVIL DRAWINGS FOR FINISH FLOOR ELEVATIONS.

- MATERIALS KEY:
- 1 METAL LOW STANDING SEAM ROOF
 - 2 WOOD SHINGLE ROOF
 - 3 HEAVY TIMBER
 - 4 STONE
 - 5 WOOD SIDING
 - 6 WOOD TRIM
 - 7 INSULATED WOOD/METAL WINDOWS
 - 8 WOOD/METAL/GLASS DOORS
 - 9 BOARD AND BATTEN SIDING
 - 10 BRICK
 - 11 WOOD/METAL RAILING
 - 12 LOWERED WINDOW
 - 13 SLATE ROOF
 - 14 STUCCO
 - 15 WOOD SHINGLE SIDING
 - 16 COMPOSITE SIDING
 - 17 METAL
 - 18 PAINTED METAL SIDING

HART HOWERTON
10 Erie Ave., Suite 200, New York, NY 10016
Tel: 212.485.5411 Fax: 212.485.1748
Email: NY@hart-howerton.com

SILO RIDGE
PHASE 1 SITE PLAN SUBMISSION
Armenia, New York
Dutchess County

SCALE: VALUE:
NOTES: THIS DRAWING IS THE PROPERTY OF HART HOWERTON AND SHALL REMAIN THE PROPERTY OF HART HOWERTON. NO PART OF THIS DRAWING IS TO BE REPRODUCED OR TRANSMITTED IN ANY FORM OR BY ANY MEANS, ELECTRONIC OR MECHANICAL, INCLUDING PHOTOCOPYING, RECORDING, OR BY ANY INFORMATION STORAGE AND RETRIEVAL SYSTEM, WITHOUT THE WRITTEN PERMISSION OF HART HOWERTON.

NO.	DATE	ISSUE
01/08/2015	01/08/2015	SITE PLAN REV.

CONDOMINIUM
TYPE 4: C-1.2
ELEVATIONS

PROJECT #:
13-507
DRAWN BY:
VALUE
CHECKED BY:
VALUE
DRAWING NO.:

A3.23

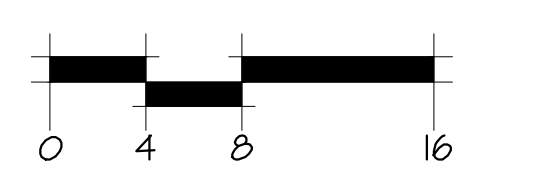

GENERAL NOTES:
 1. REFER TO CIVIL DRAWINGS FOR FINISH FLOOR ELEVATIONS.

- MATERIALS KEY:
- 1 METAL LOK STANDING SEAM ROOF
 - 2 WOOD SHINGLE ROOF
 - 3 HEAVY TIMBER
 - 4 STONE
 - 5 WOOD SIDING
 - 6 WOOD TRIM
 - 7 INSULATED WOOD/METAL WINDOWS
 - 8 WOOD/METAL/GLASS DOORS
 - 9 BOARD AND BATTEN SIDING
 - 10 BRICK
 - 11 WOOD/METAL RAILING
 - 12 LOWERED WINDOW
 - 13 SLATE ROOF
 - 14 STUCCO
 - 15 WOOD SHINGLE SIDING
 - 16 COMPOSITE SIDING
 - 17 METAL
 - 18 PAINTED METAL SIDING



FRONT (ENTRY) ELEVATION



SIDE ELEVATION



REAR ELEVATION



SIDE ELEVATION

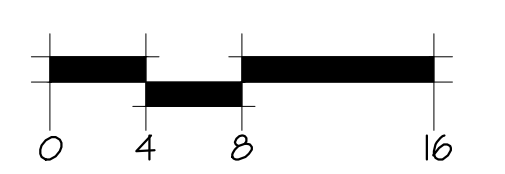

HART HOWERTON
 10 Erie Ave., Suite 200, New York, NY 10016
 TEL: 212.683.5433 FAX: 212.683.3768
 E-mail: NY@hart-howerton.com

SILO RIDGE
 PHASE 1 SITE PLAN SUBMISSION
 Ardenia, New York
 Dutchess County

S.C.E.T. VALUE:
 NORTH: THE BOUNDARY IS 30° 00' 00" TO
 THE EAST OF THE BOUNDARY IS 30° 00' 00" TO
 THE WEST OF THE BOUNDARY IS 30° 00' 00" TO
 THE SOUTH OF THE BOUNDARY IS 30° 00' 00" TO
 THE EAST OF THE BOUNDARY IS 30° 00' 00" TO

DATE	ISSUE
01/08/2015	SITE PLAN REV.

REVISIONS		
NO.	DATE	ISSUE

TOWNHOUSE T-1
 ELEVATIONS

PROJECT #: 13-507
 DRAWN BY: VALUE
 CHECKED BY: VALUE
 DRAWING NO: A3.31

GENERAL NOTES:
1. REFER TO CIVIL DRAWINGS FOR FINISH FLOOR ELEVATIONS.

- MATERIALS KEY:
- 1 METAL LOW STANDING SEAM ROOF
 - 2 WOOD SHINGLE ROOF
 - 3 HEAVY TIMBER
 - 4 STONE
 - 5 WOOD SIDING
 - 6 WOOD TRIM
 - 7 INSULATED WOOD/METAL WINDOWS
 - 8 WOOD/METAL/GLASS DOORS
 - 9 BOARD AND BATTEN SIDING
 - 10 BRICK
 - 11 WOOD/METAL RAILING
 - 12 LOWERED WINDOW
 - 13 SLATE ROOF
 - 14 STUCCO
 - 15 WOOD SHINGLE SIDING
 - 16 COMPOSITE SIDING
 - 17 METAL
 - 18 PAINTED METAL SIDING



FRONT (ENTRY) ELEVATION



REAR ELEVATION



HART HOWERTON
10 Erie Ave., Suite 200, New York, NY 10016
Tel: 212.683.5431 Fax: 212.683.3768
Email: NY@hart-howerton.com

SILO RIDGE
PHASE 1 SITE PLAN SUBMISSION
Armenia, New York
Dutchess County

S.C.E. VALUE:
NORTH: THE BOUNDARY OF THE LOT IS SHOWN BY A DASHED LINE. THE BOUNDARY OF THE LOT IS SHOWN BY A DASHED LINE. THE BOUNDARY OF THE LOT IS SHOWN BY A DASHED LINE. THE BOUNDARY OF THE LOT IS SHOWN BY A DASHED LINE.

DATE	ISSUE
01/08/2015	SITE PLAN REV.

REVISIONS		
NO.	DATE	ISSUE

TOWNHOUSE T-2
ELEVATIONS

PROJECT #: 13-507
DRAWN BY: VALUE
CHECKED BY: VALUE
DRAWING NO.: A3.32

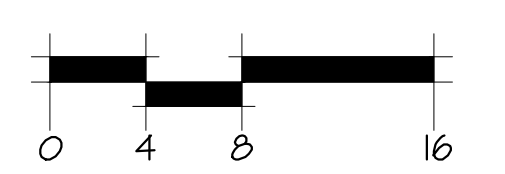

GENERAL NOTES:
1. REFER TO CIVIL DRAWINGS FOR FINISH FLOOR ELEVATIONS.

MATERIALS KEY:

1	METAL LOW STANDING SEAM ROOF
2	WOOD SHINGLE ROOF
3	HEAVY TIMBER
4	STONE
5	WOOD SIDING
6	WOOD TRIM
7	INSULATED WOOD/METAL WINDOWS
8	WOOD/METAL/GLASS DOORS
9	BOARD AND BATTEN SIDING
10	BRICK
11	WOOD/METAL RAILING
12	LOWEDED WINDOW
13	SLATE ROOF
14	STUCCO
15	WOOD SHINGLE SIDING
16	COMPOSITE SIDING
17	METAL
18	PAINTED METAL SIDING

HART HOWERTON
10 Erie Ave., Suite 200, Newburgh, NY 12550
TEL: 212.483.5431 FAX: 212.483.1748
E-mail: NY@hart-howerton.com

SILO RIDGE
PHASE 1 SITE PLAN SUBMISSION
Armenia, New York
Dutchess County

S.C.E. VALUE:
NORTH: THE ARCHITECTS OF 300 WEST 11TH STREET, NEW YORK, NY 10014
DATE: 01/08/2015
ISSUE: SITE PLAN REV.

REVISIONS

NO.	DATE	ISSUE

TOWNHOUSE T-3
ELEVATIONS

PROJECT #: 13-507
DRAWN BY: VALUE
CHECKED BY: VALUE
DRAWING NO.: A3.33



FRONT (ENTRY) ELEVATION



SIDE ELEVATION



REAR ELEVATION



SIDE ELEVATION

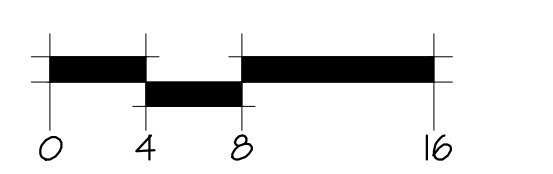

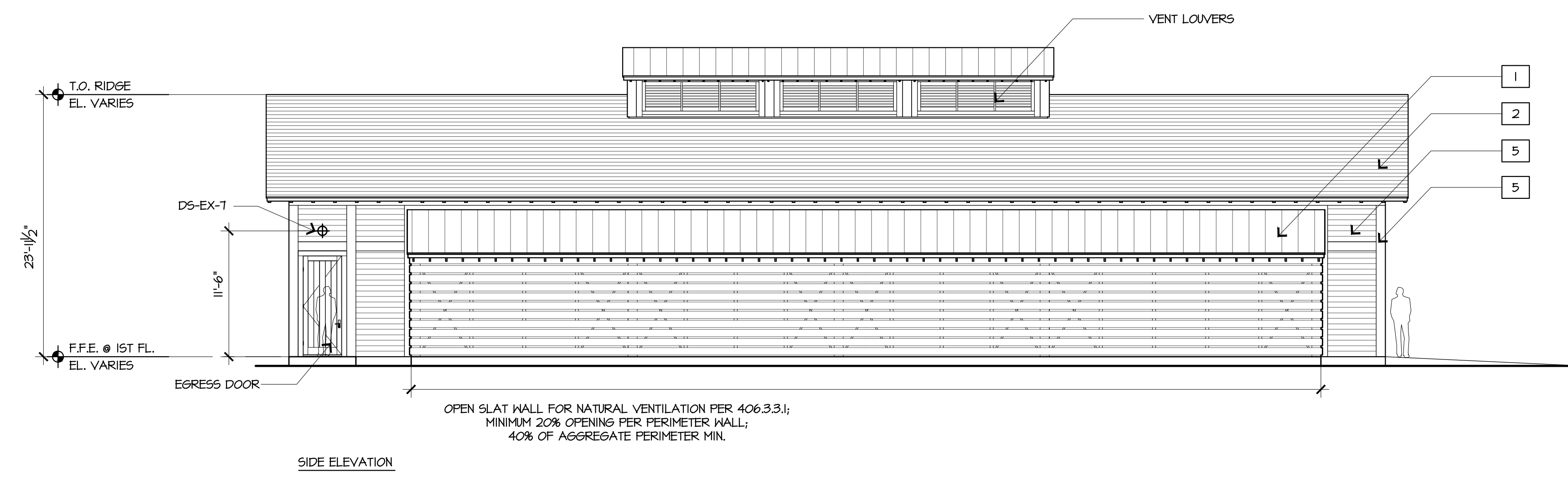
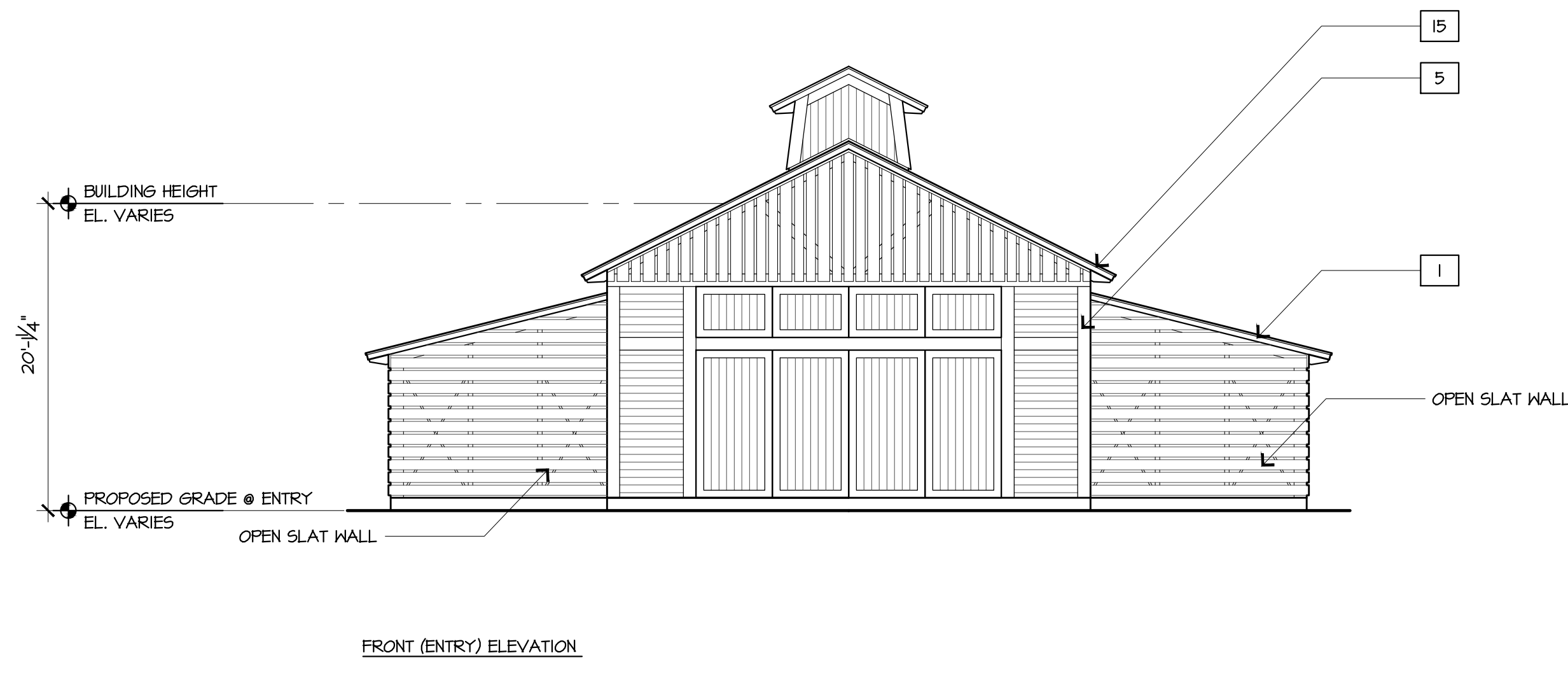

GENERAL NOTES:
 1. REFER TO CIVIL DRAWINGS FOR FINISH FLOOR ELEVATIONS.
 2. REFER TO SHEET A3.4 FOR PLAN LOCATION.

- MATERIALS KEY:
- 1 METAL LOW STANDING SEAM ROOF
 - 2 WOOD SHINGLE ROOF
 - 3 HEAVY TIMBER
 - 4 STONE
 - 5 WOOD TRIM
 - 6 WOOD SIDING
 - 7 INSULATED WOOD/METAL WINDOWS
 - 8 WOOD/METAL/GLASS DOORS
 - 9 BOARD AND BATTEN SIDING
 - 10 BRICK
 - 11 WOOD/METAL RAILING
 - 12 LOWERED WINDOW
 - 13 SLATE ROOF
 - 14 STUCCO
 - 15 WOOD SHINGLE SIDING
 - 16 COMPOSITE SIDING
 - 17 METAL
 - 18 PAINTED METAL SIDING

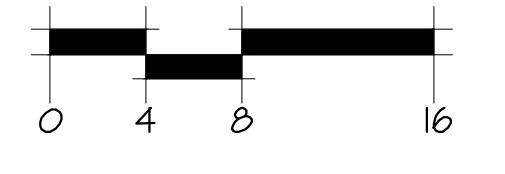
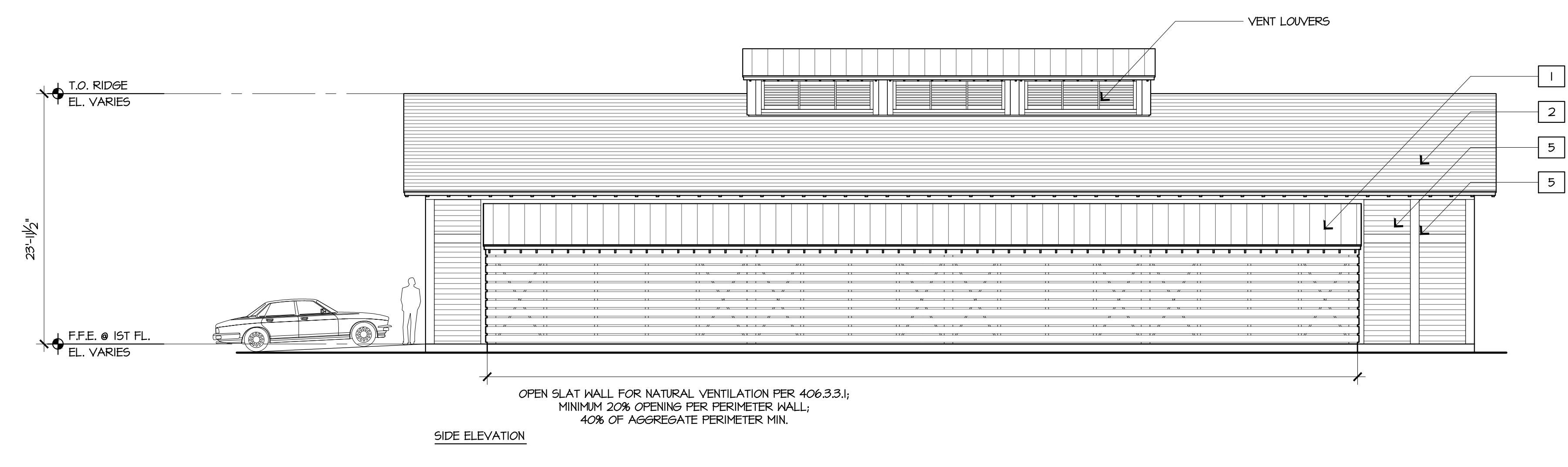
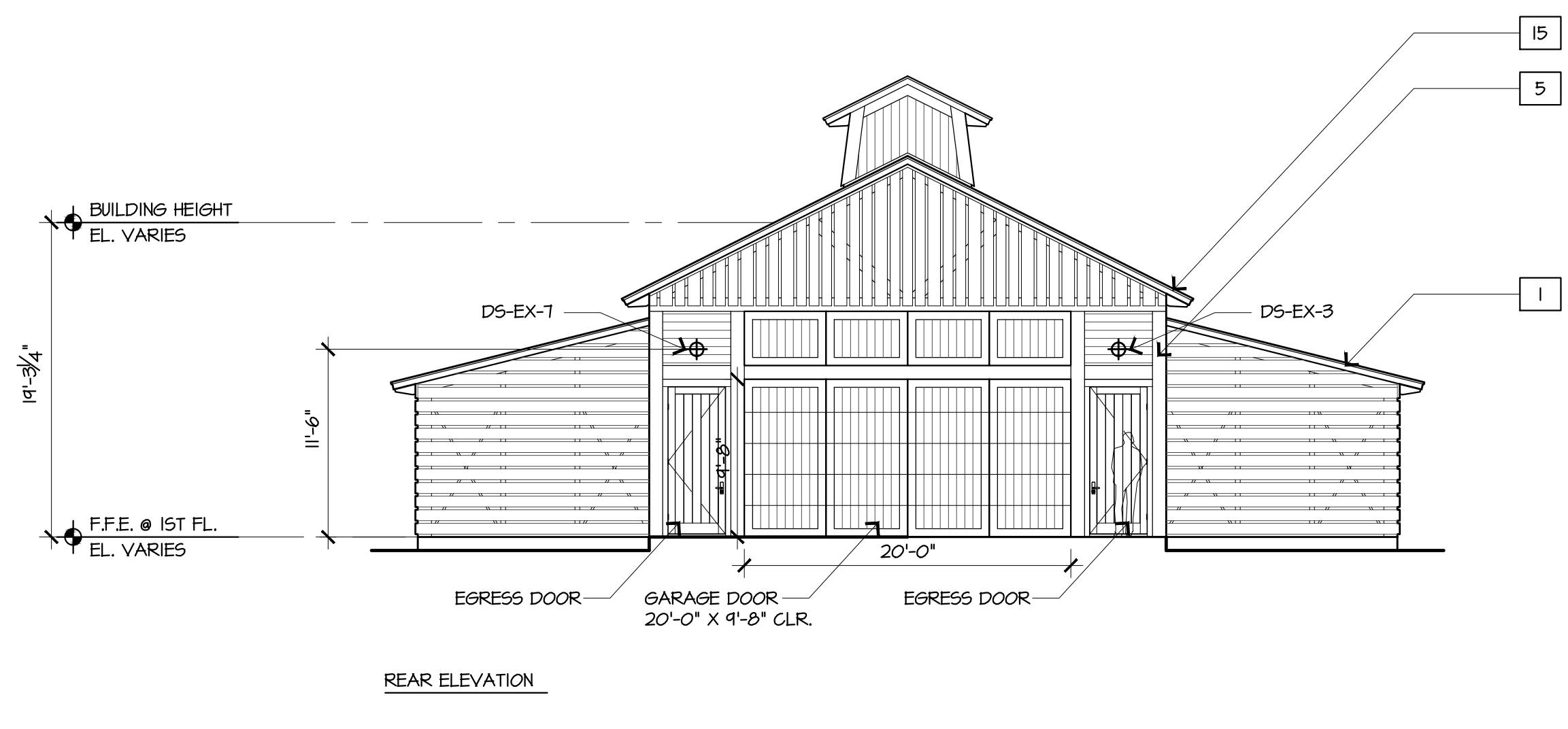

1 | PARKING BARN ELEVATIONS

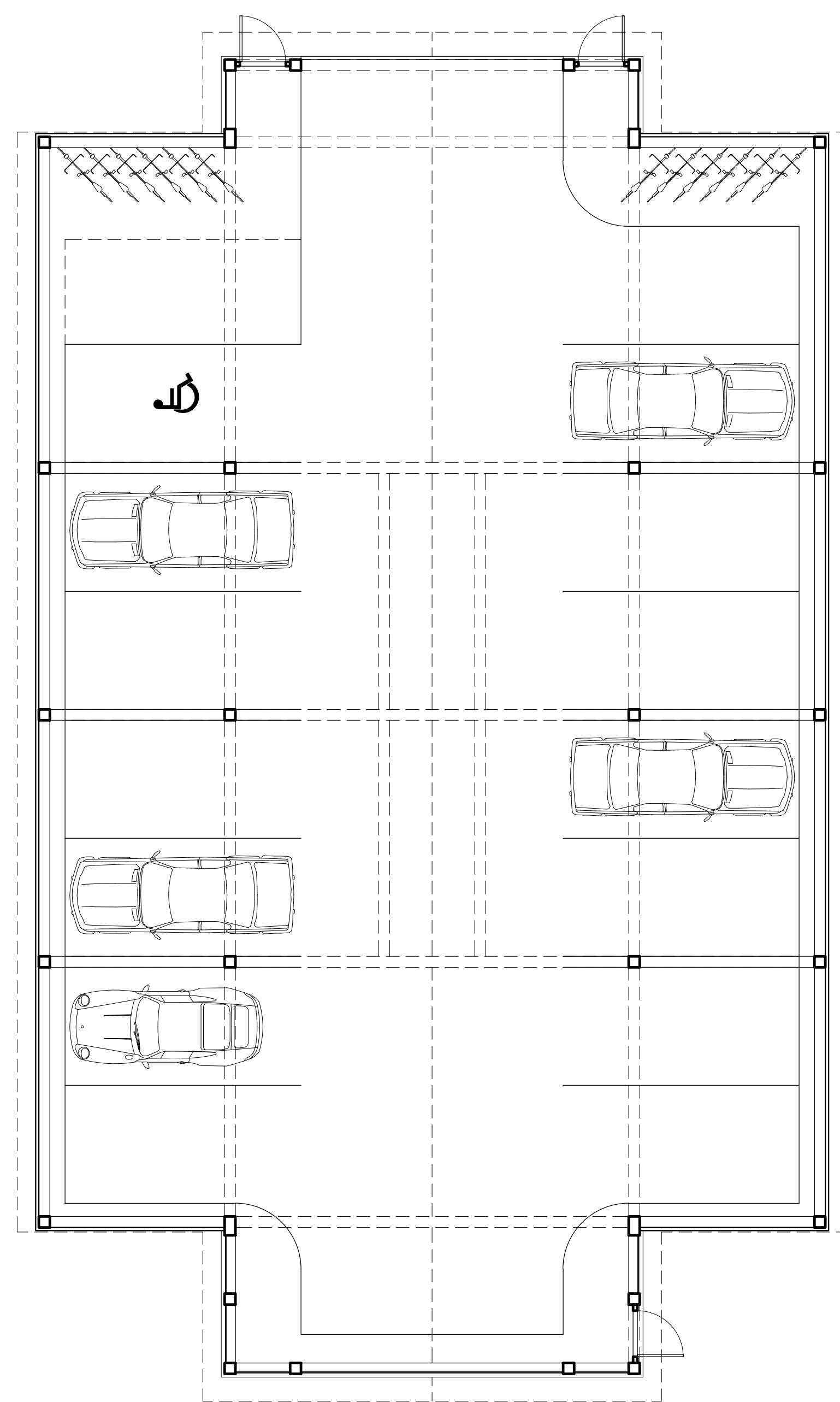

2 | PARKING BARN PLAN

HART HOWERTON
 10 Erie Ave., Suite 200, New York, NY 10016
 TEL: 212.683.5431 FAX: 212.683.1748
 E-mail: NY@hart-howerton.com

SILO RIDGE
 PHASE 1 SITE PLAN SUBMISSION
 Ardenia, New York
 Dutchess County

SCALE: VALUE

DATE ISSUE

01/08/2015 SITE PLAN REV.

REVISIONS

NO.	DATE	ISSUE

PARKING BARN
 ELEVATIONS

PROJECT #: 13-507
 DRAWN BY: VALUE
 CHECKED BY: VALUE
 DRAWING NO. A3.40

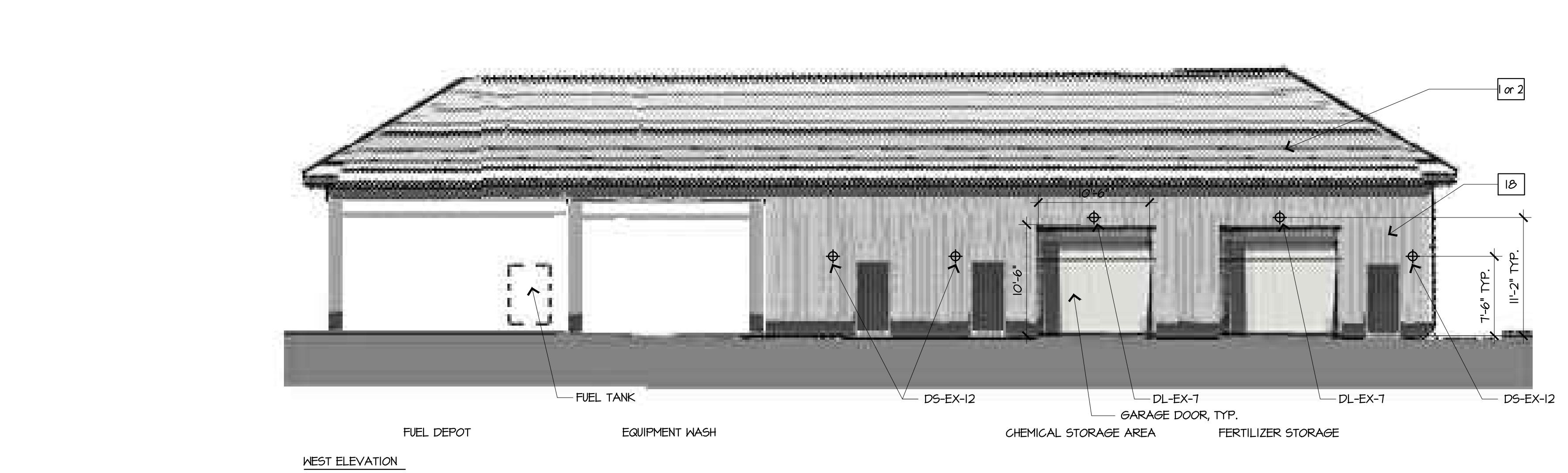
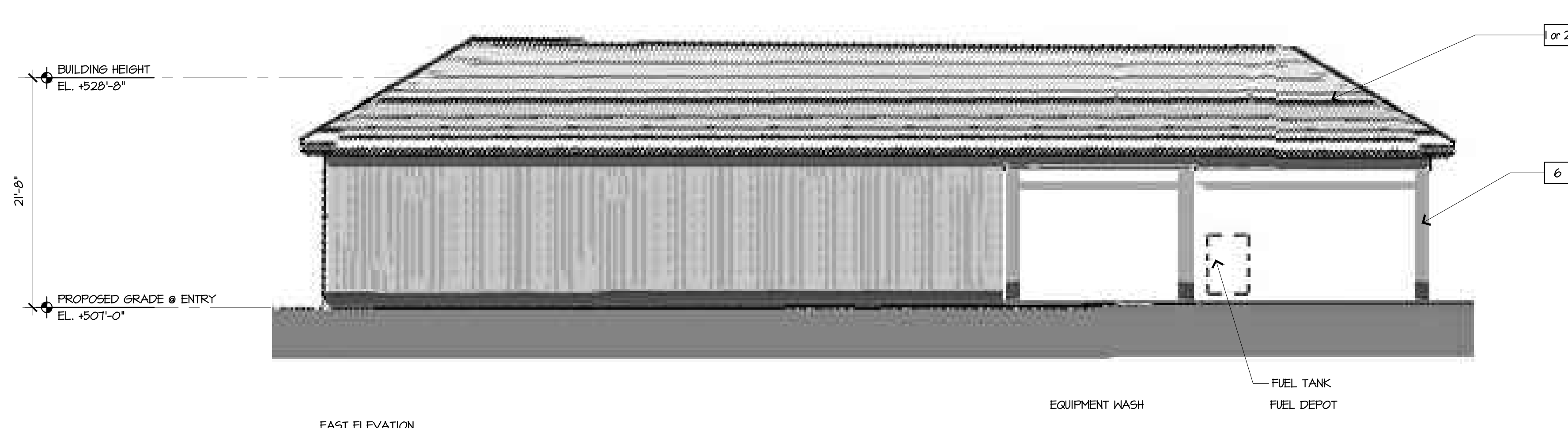
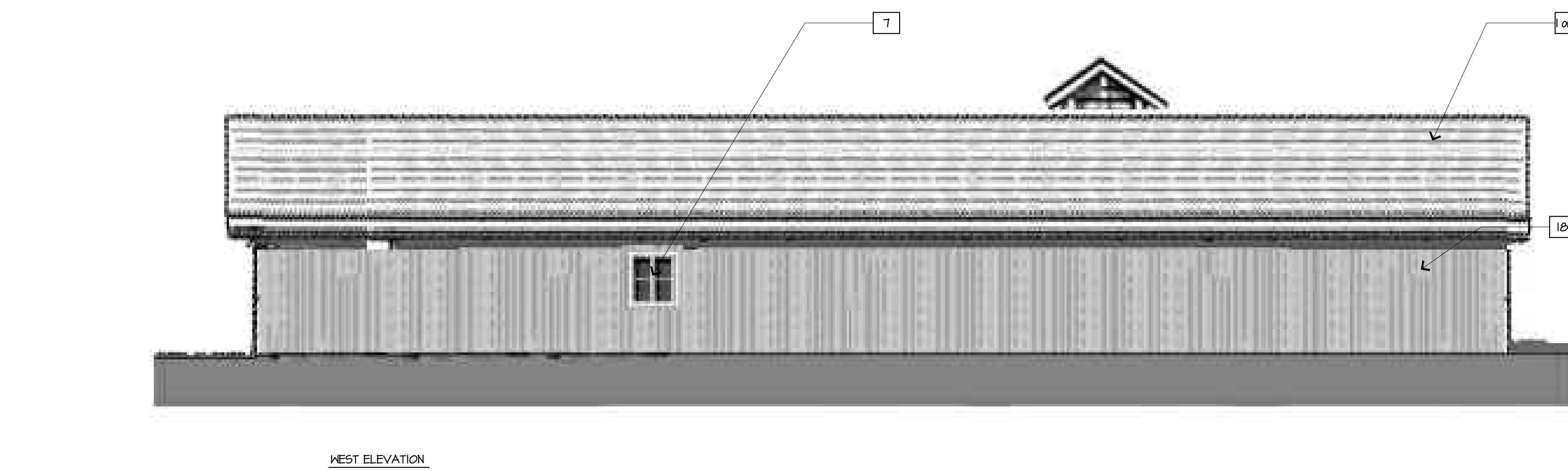
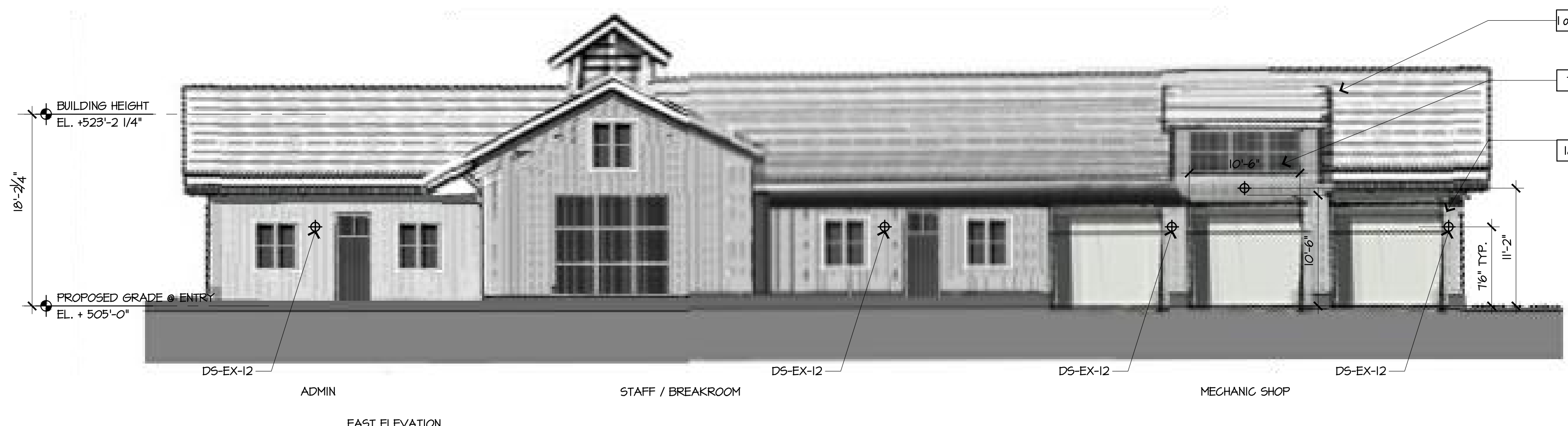

- GENERAL NOTES:
1. REFER TO CIVIL DRAWINGS FOR FINISH FLOOR ELEVATIONS.
- MATERIALS KEY:
- 1 METAL LOW STANDING SEAM ROOF
 - 2 WOOD SHINGLE ROOF
 - 3 HEAVY TIMBER
 - 4 STONE
 - 5 WOOD SIDING
 - 6 WOOD TRIM
 - 7 INSULATED WOOD/METAL WINDOWS
 - 8 WOOD/METAL/GLASS DOORS
 - 9 BOARD AND BATTEN SIDING
 - 10 BRICK
 - 11 WOOD/METAL RAILING
 - 12 LOWERED WINDOW
 - 13 SLATE ROOF
 - 14 STUCCO
 - 15 WOOD SHINGLE SIDING
 - 16 COMPOSITE SIDING
 - 17 METAL
 - 18 PAINTED METAL SIDING

1 MAINTENANCE OFFICE & MECHANIC SHOP 1/8"=1'-0"

2 HAZARD STORAGE 1/8"=1'-0"

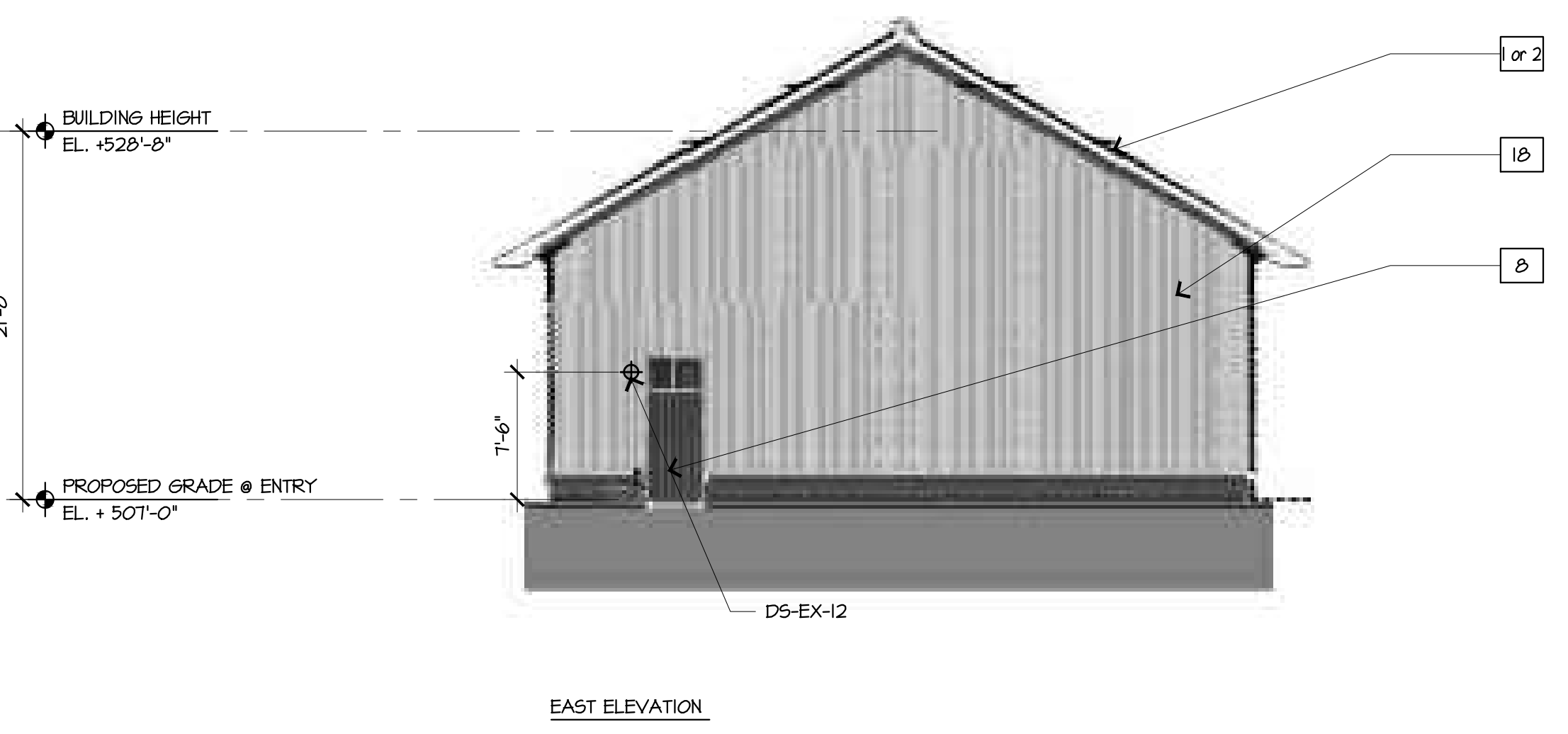
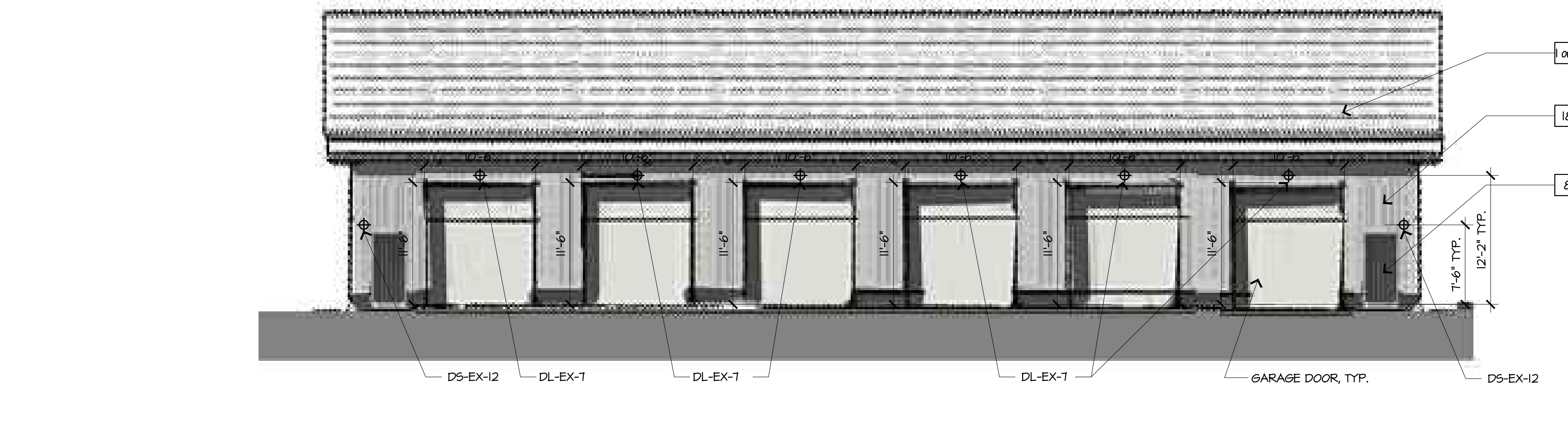
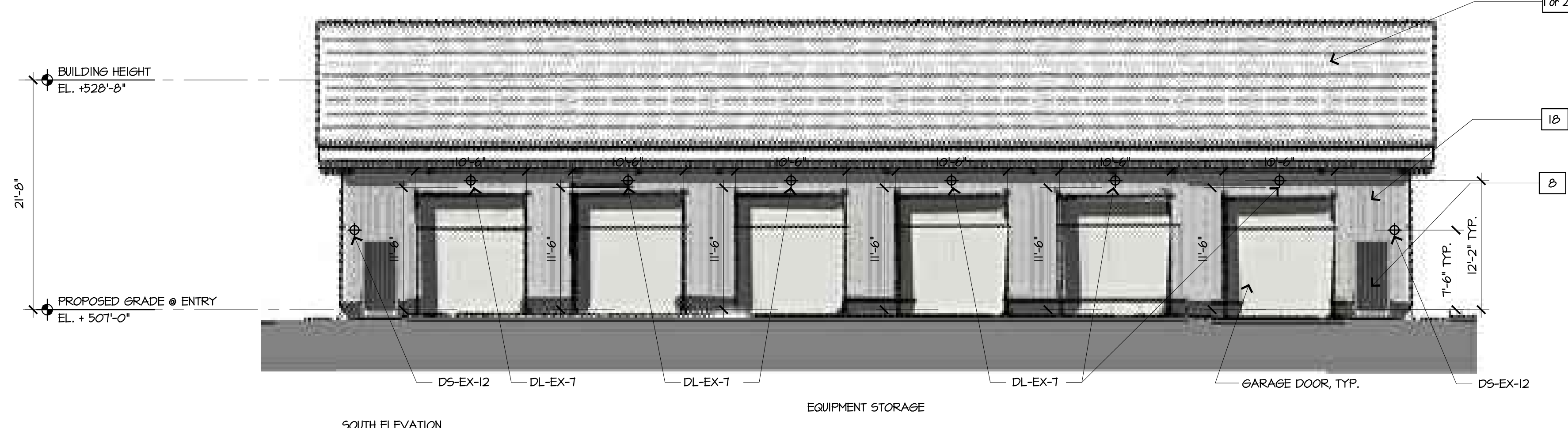

3 EQUIPMENT STORAGE 1/8"=1'-0"

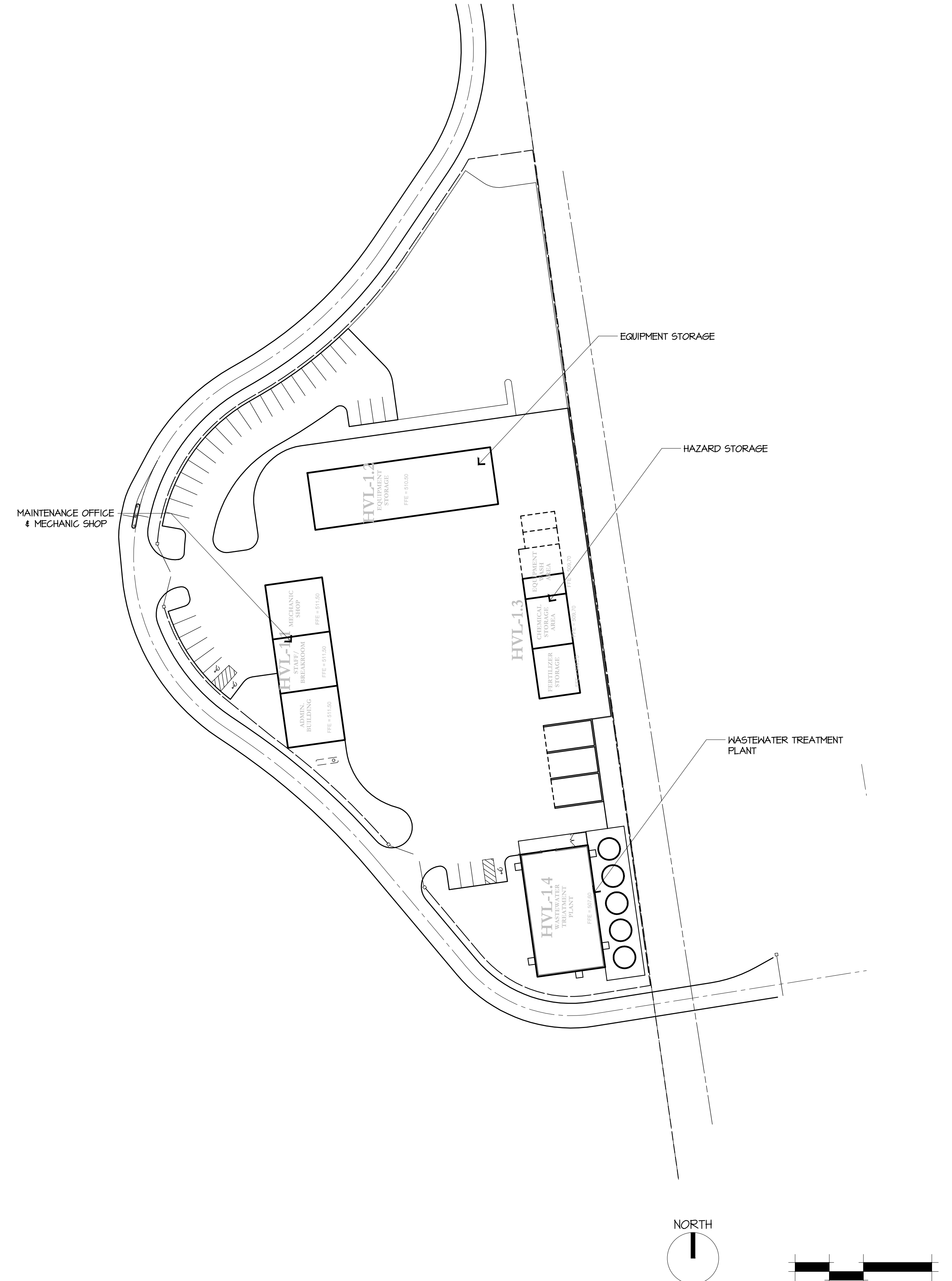

4 SITE PLAN 1/8"=1'-0"

Kevin Ziegler, P.E. (201) 212-1230; Apran Jim and Congcong (MFC) (201) 212-1230; Steven (Silver) Set (A3.1) Maintenance Elevations.dwg; Page: Sheet 001 of 01; 1/11/15 PRINT/Canon R2300/300 PCL; 1/11/15 11:58 AM

HART HOWERTON
10 Erie Ave., Suite 200, New York, NY 10016
Tel: 212.485.5431 Fax: 212.485.1748
Email: NY@hart-howerton.com

SILO RIDGE
PHASE 1 SITE PLAN SUBMISSION
Armenia, New York
Dutchess County

SCALE: VALID
NOTES: THIS DRAWING IS A PRELIMINARY DESIGN AND IS SUBJECT TO CHANGE WITHOUT NOTICE. THE CLIENT IS RESPONSIBLE FOR VERIFYING ALL DIMENSIONS AND CONDITIONS OF THE SITE AND FOR OBTAINING ALL NECESSARY PERMITS AND APPROVALS FROM ALL APPLICABLE AGENCIES AND AUTHORITIES. THE DRAWING IS NOT TO BE USED FOR ANY OTHER PURPOSES WITHOUT THE WRITTEN CONSENT OF HART HOWERTON.

DATE	ISSUE
01/08/2015	SITE PLAN REV.

REVISIONS		
NO.	DATE	ISSUE

DRAWING TITLE:
MAINTENANCE FACILITY
BUILDING ELEVATIONS

PROJECT #:
13-507

DRAWN BY:
VALIE

CHECKED BY:
VALIE

DRAWING NO.:
A3.41

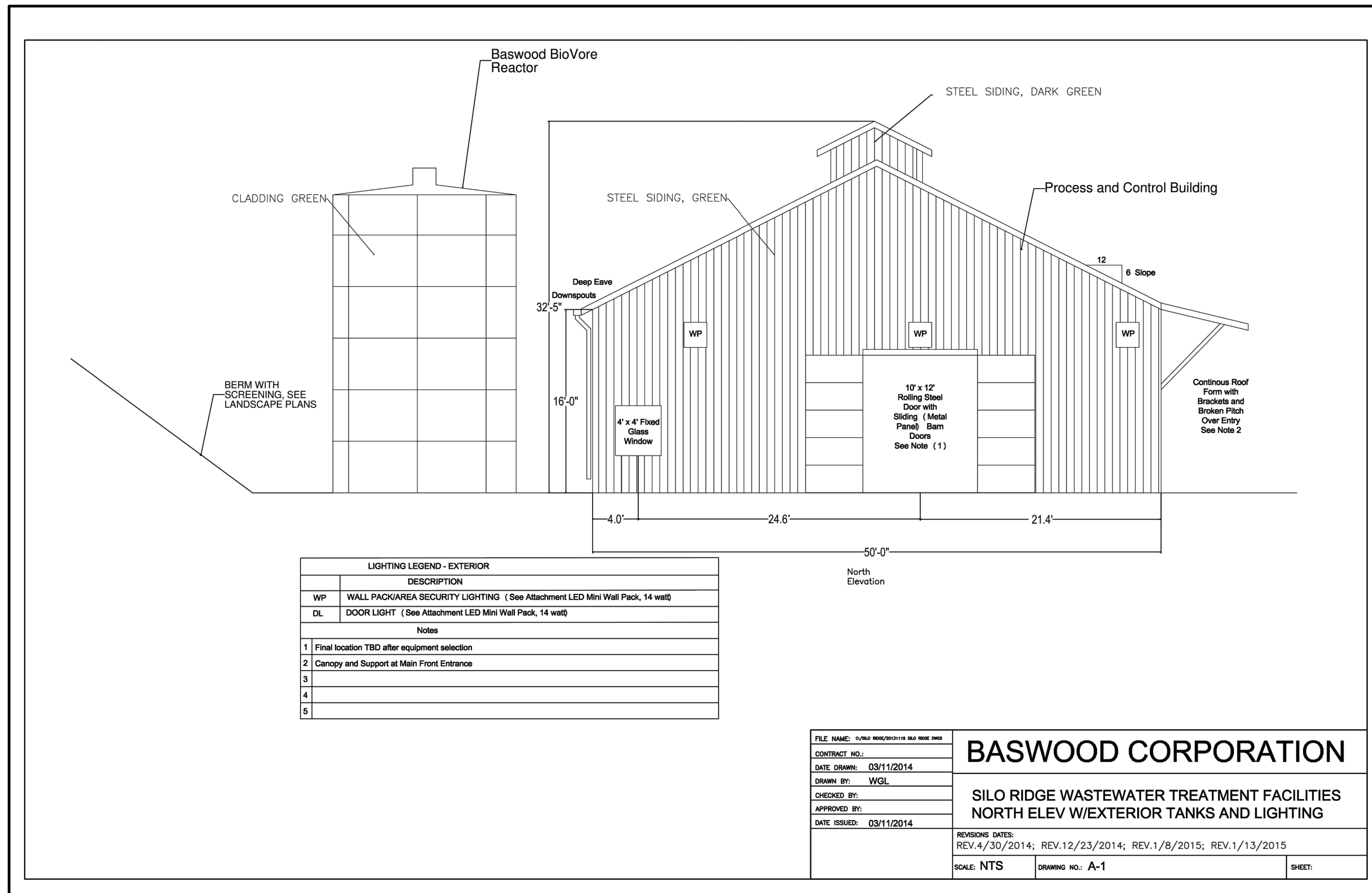

BASWOOD CORPORATION

SILO RIDGE WASTEWATER TREATMENT FACILITIES
NORTH ELEV W/EXTERIOR TANKS AND LIGHTING

REVISION DATES:
REV: 4/30/2014, REV: 12/23/2014, REV: 1/8/2015, REV: 1/13/2015
Scale: NTS Issues No: A-1

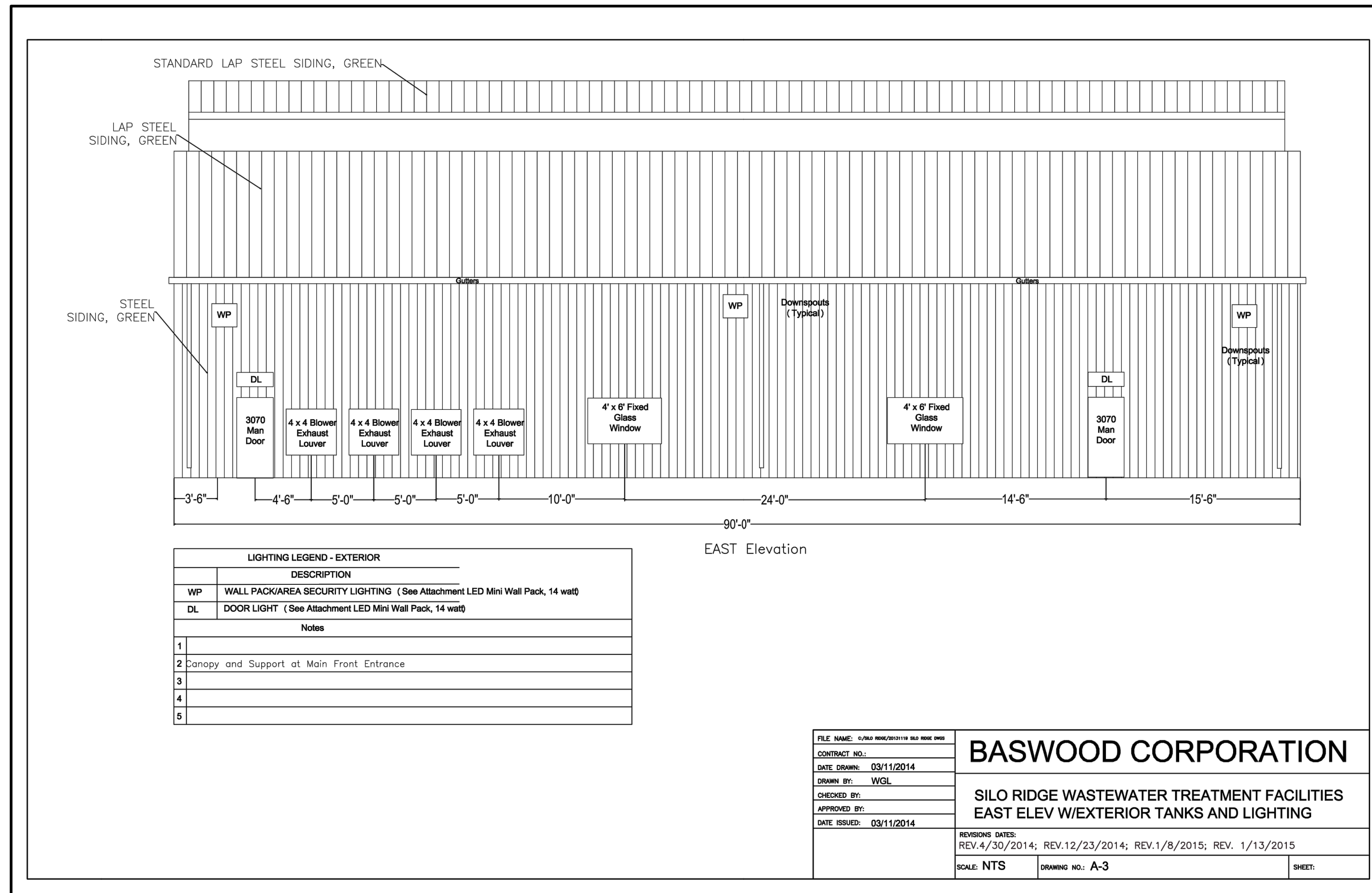

BASWOOD CORPORATION

SILO RIDGE WASTEWATER TREATMENT FACILITIES
EAST ELEV W/EXTERIOR TANKS AND LIGHTING

REVISION DATES:
REV: 4/30/2014, REV: 12/23/2014, REV: 1/8/2015, REV: 1/13/2015
Scale: NTS Issues No: A-3

1 NORTH ELEVATION

1/4" = 1'-0" 2 EAST ELEVATION

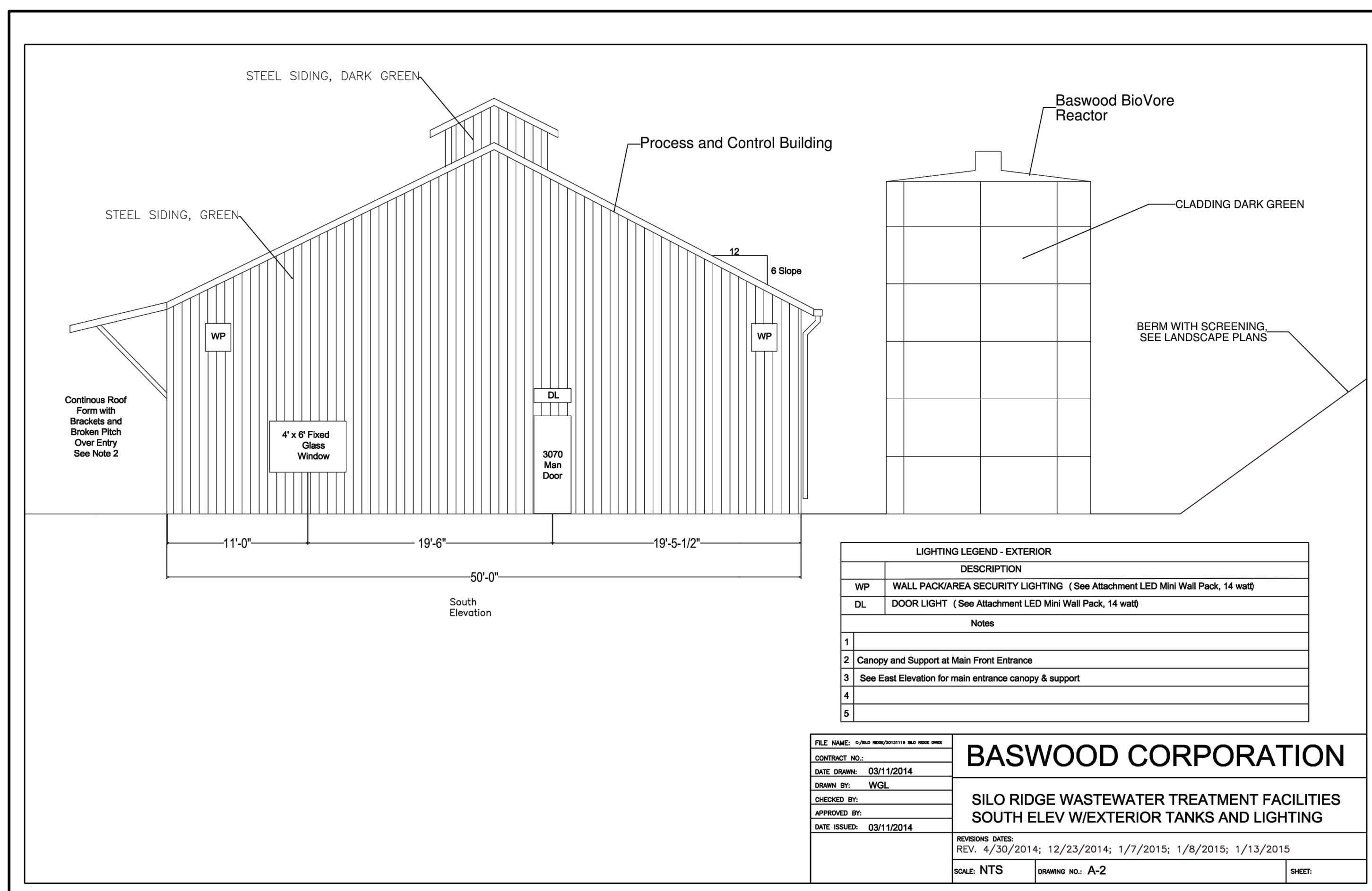

BASWOOD CORPORATION

SILO RIDGE WASTEWATER TREATMENT FACILITIES
SOUTH ELEV W/EXTERIOR TANKS AND LIGHTING

REVISION DATES:
REV: 4/30/2014, 12/23/2014, 1/7/2015, 1/8/2015, 1/13/2015
Scale: NTS Issues No: A-2

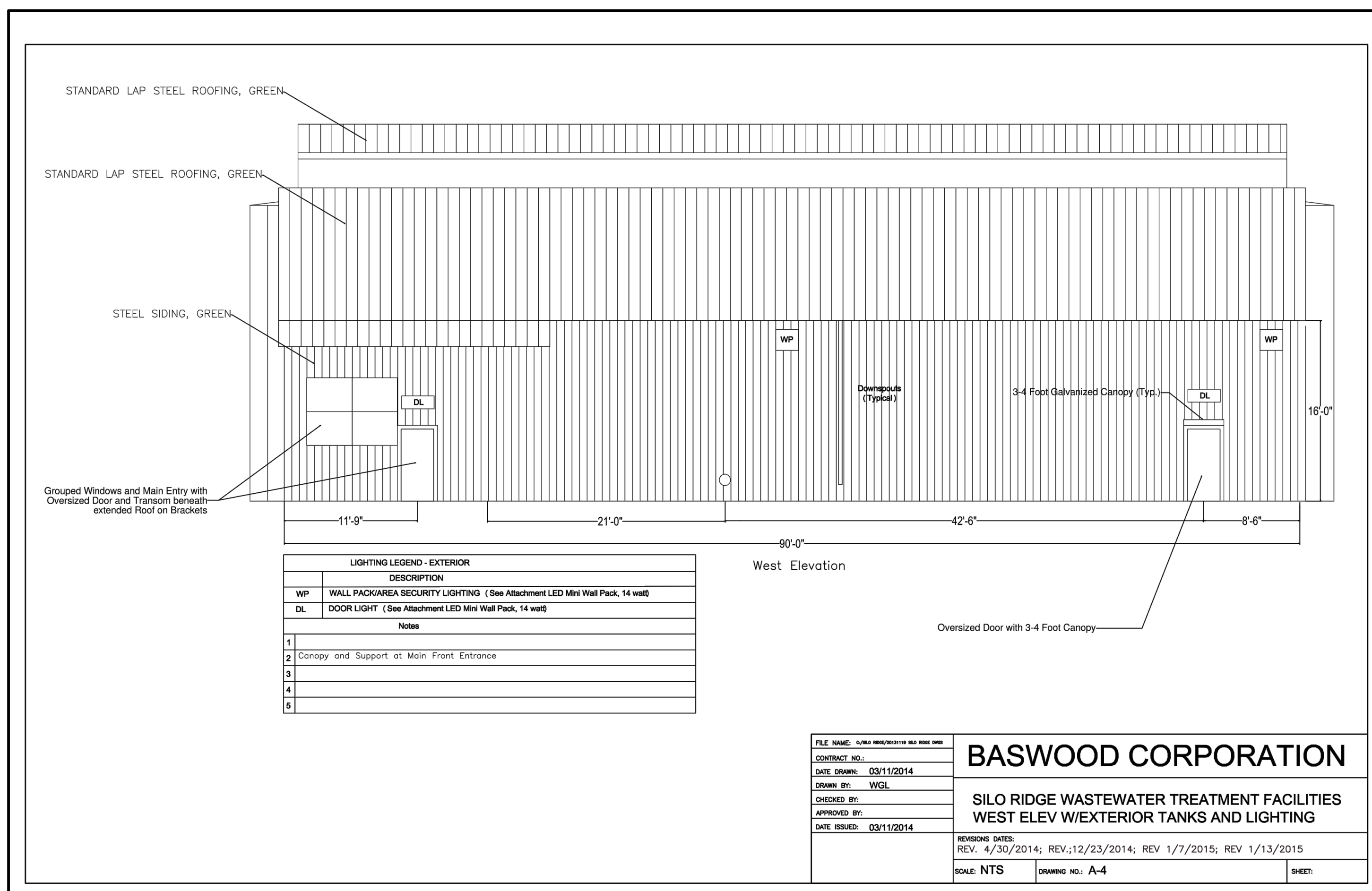

BASWOOD CORPORATION

SILO RIDGE WASTEWATER TREATMENT FACILITIES
WEST ELEV W/EXTERIOR TANKS AND LIGHTING

REVISION DATES:
REV: 4/30/2014, REV: 12/23/2014, REV: 1/7/2015, REV: 1/13/2015
Scale: NTS Issues No: A-4

3 SOUTH ELEVATION

1/4" = 1'-0" 4 WEST ELEVATION

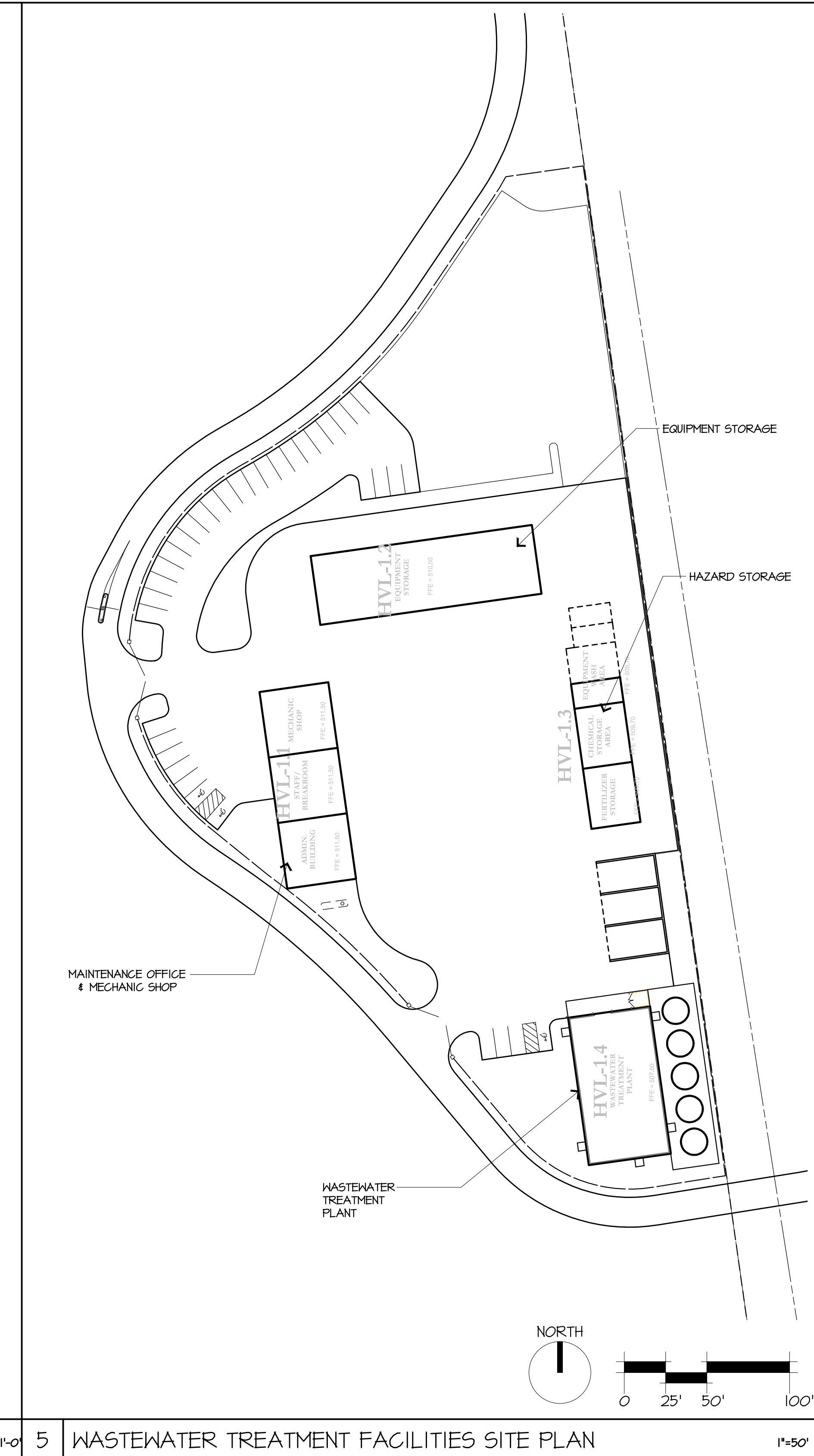

1/4" = 1'-0" 5 WASTEWATER TREATMENT FACILITIES SITE PLAN

BASWOOD CORPORATION

SILO RIDGE
PHASE 1 SITE PLAN SUBMISSION
Amenia, New York
Dutchess County

S.C.A.L.E. AS NOTED
NOT TO BE USED FOR CONSTRUCTION
OR FOR ANY OTHER PURPOSES
WITHOUT THE WRITTEN PERMISSION
OF THE ARCHITECT.
DATE: 01/08/2015
ISSUE: SITE PLAN REV

REVISIONS		
NO.	DATE	ISSUE

DRAWING TITLE:
WASTEWATER TREATMENT FACILITIES ELEVATIONS

PROJECT #:
13-507
DRAWN BY:
CHECKED BY:
DRAWING NO:
A3.42

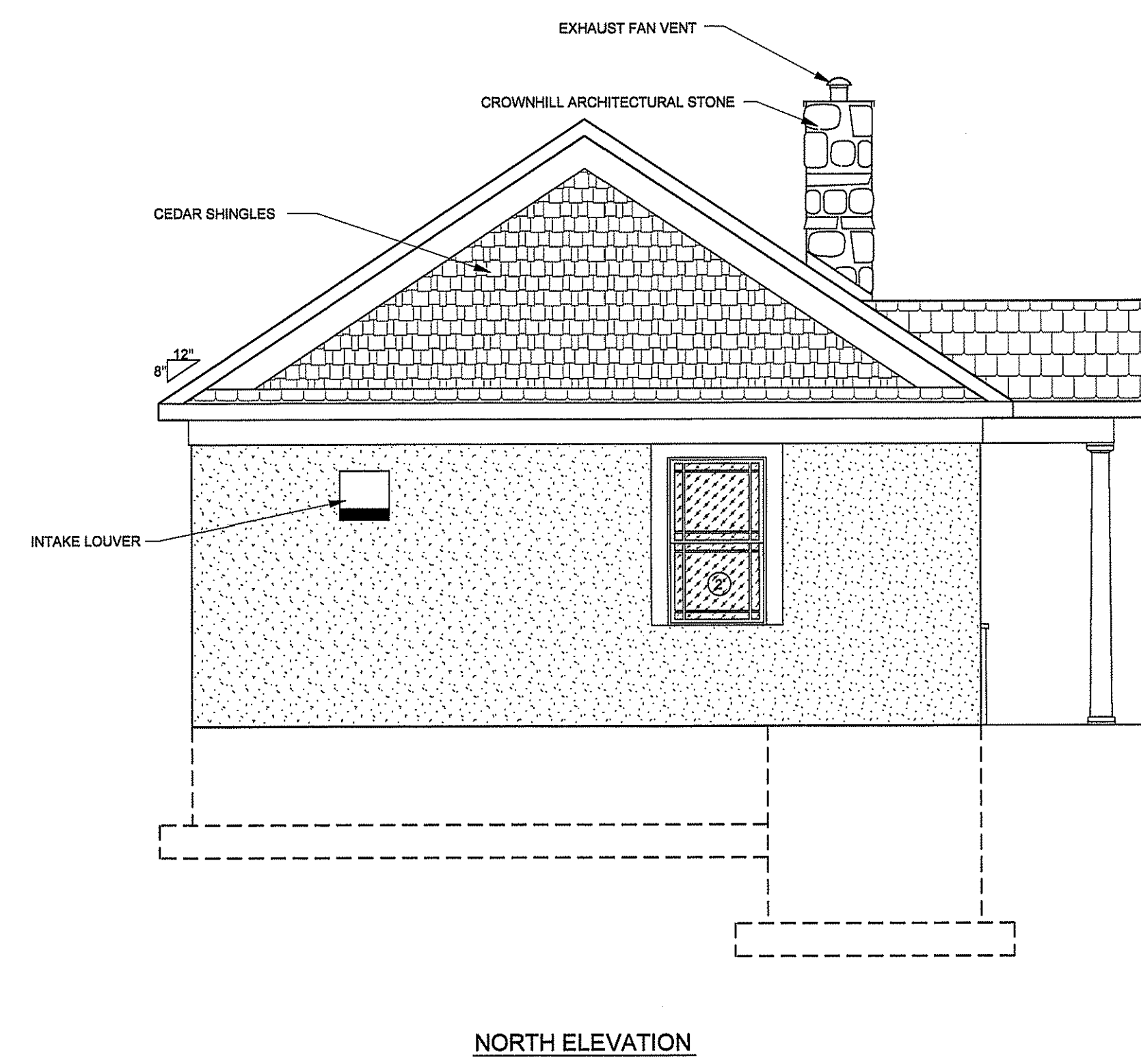

NORTH ELEVATION

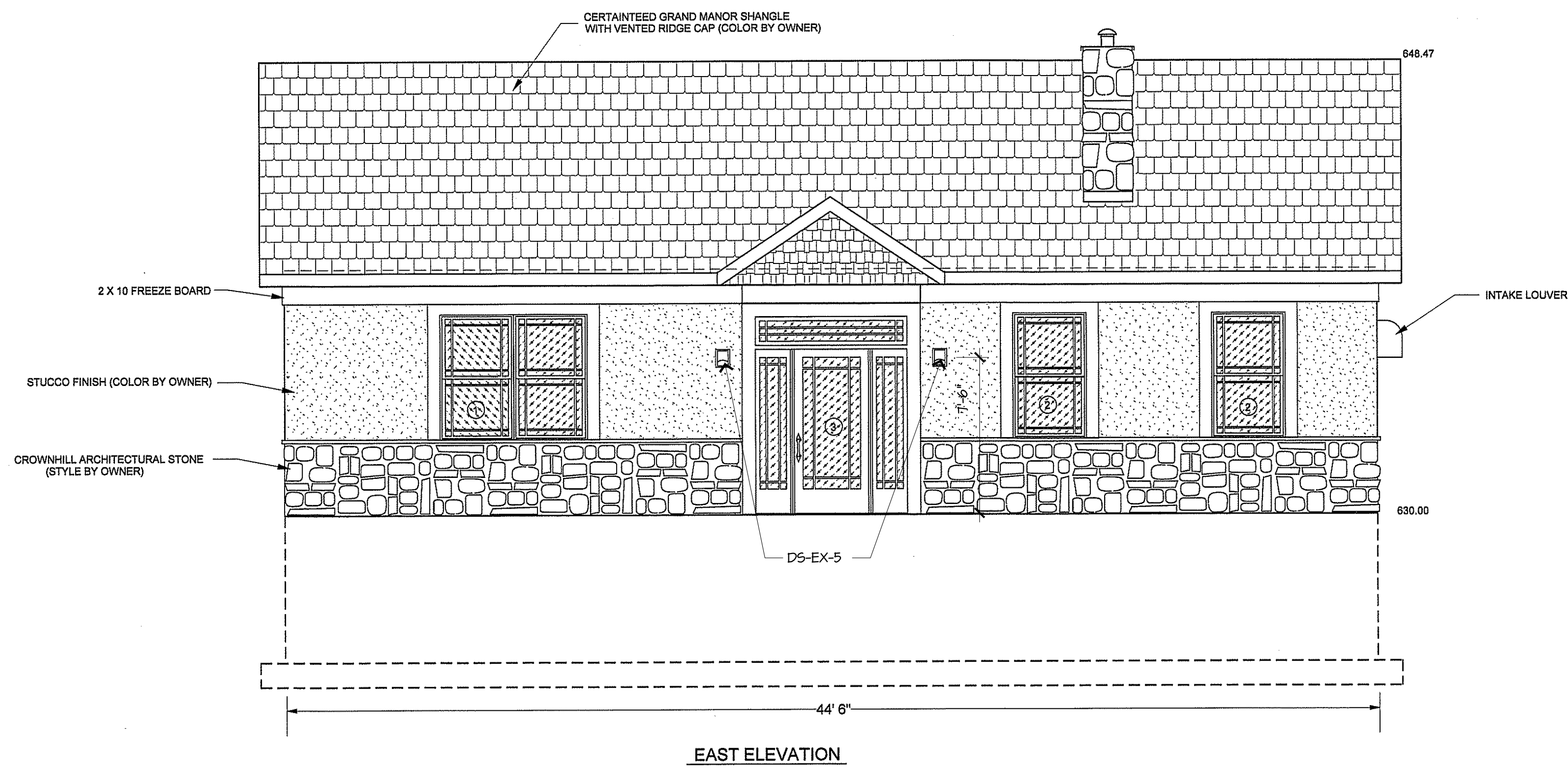

EAST ELEVATION

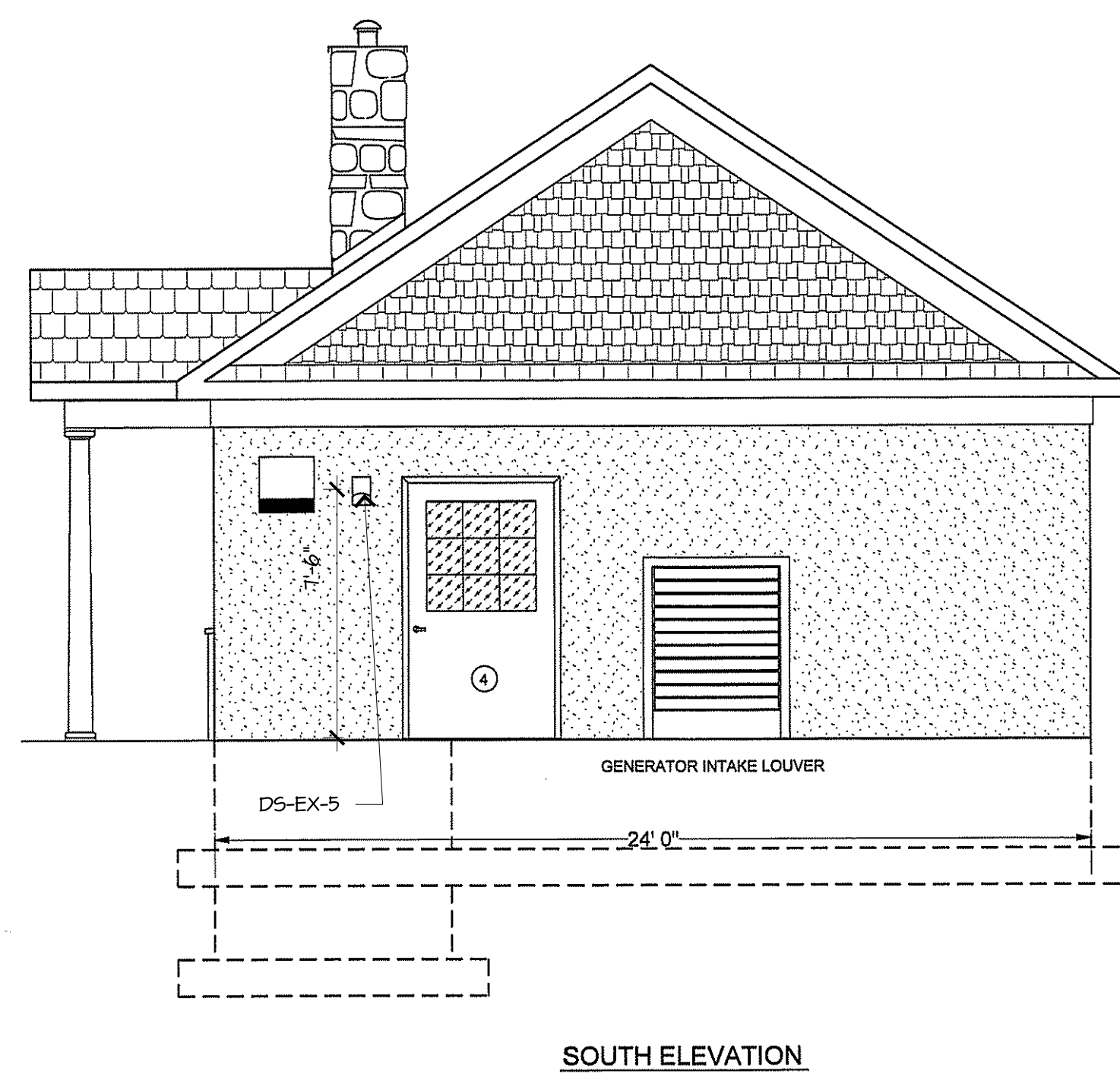

SOUTH ELEVATION

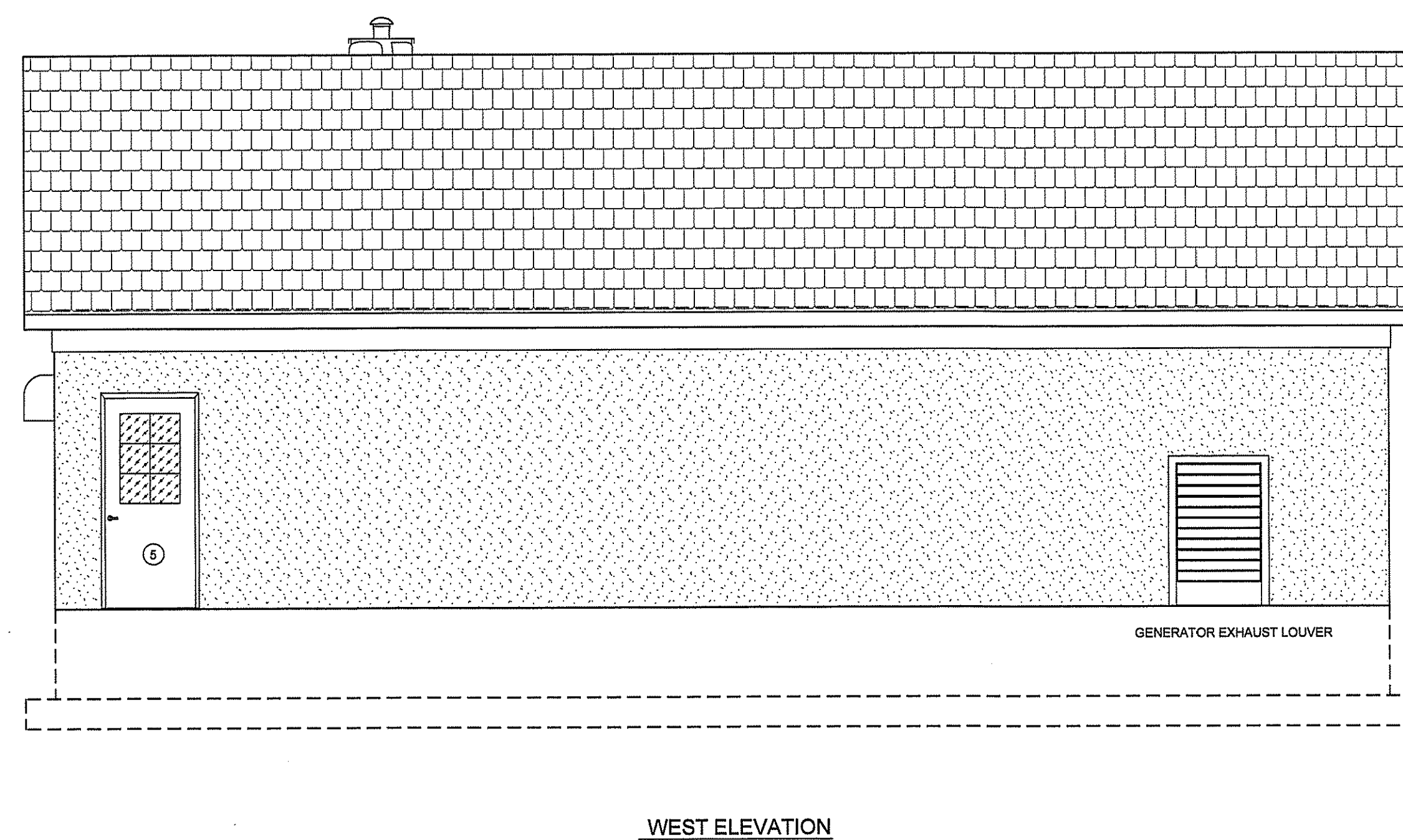

WEST ELEVATION

WINDOW AND DOOR SCHEDULE:

WINDOWS: 3000V1000GLTRK BRSS W/PSR, INSURTY LITE GLSS

① 70000 QUARTZ FACTORY MALLED R.O. 911 12" W X 67" H

② 70000 R.O. 7' 0" W X 9' 0" H

DOORS:

① PEACH-TREE SMOOTH FIBERGLASS DOOR UNIT
DOOR 32" X 80" 8' 10" WITH PRAIRIE 7/8" GRILLS BETWEEN GLASS
SIDE LITE (2) 14" X 8" 8' 10" WITH PRAIRIE 7/8" GRILLS BETWEEN GLASS
TRANSOM T-454 WITH PRAIRIE 7/8" GRILLS BETWEEN GLASS

② CECO INSULATED STEEL DOOR 40" X 7' 0" WITH 1/2 GLASS

③ CECO INSULATED STEEL DOOR 20" X 7' 0" WITH 1/2 GLASS

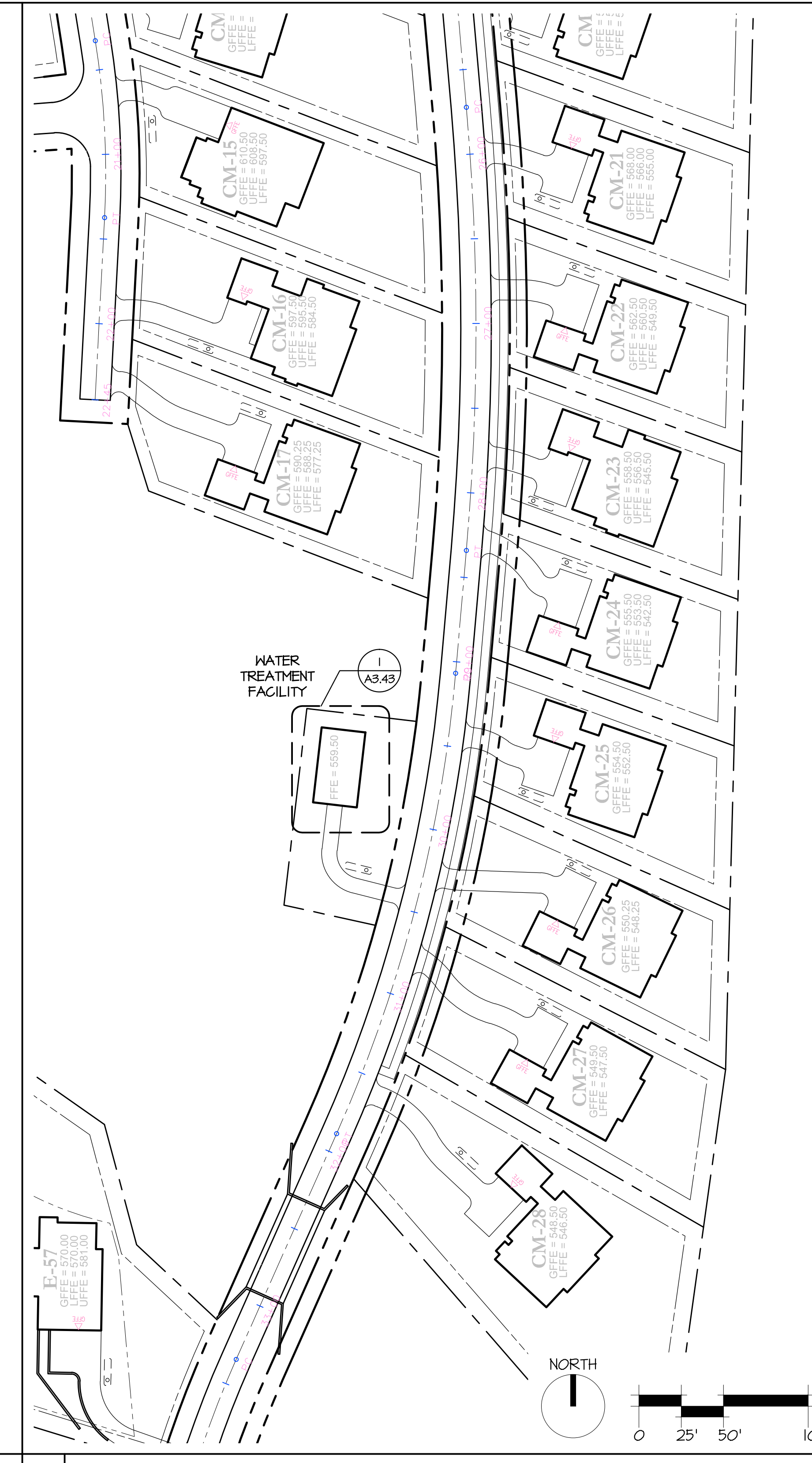

5 WATER TREATMENT FACILITIES SITE PLAN

1 NORTH ELEVATION

2 EAST ELEVATION

3 SOUTH ELEVATION

4 WEST ELEVATION

BASWOOD CORPORATION

SILO RIDGE
PHASE 1 SITE PLAN SUBMISSION
Armenia, New York
Dutchess County

S.C.A.L.E. AS NOTED
NOTE: THE DRAWING IS NOT TO BE USED FOR CONSTRUCTION OR FOR ANY OTHER PURPOSES WITHOUT THE WRITTEN CONSENT OF THE ARCHITECT.
DATE: 01/08/2015
ISSUE: SITE PLAN REV

REVISIONS		
NO.	DATE	ISSUE

PROJECT #:
13-507
DRAWN BY:
CHECKED BY:
DRAWING NO:
A3.43